

L3444

L3444

PLAT OF SURVEY

PART OF LOT 26, CHAIN LAKE SHORELINE PLAT NO.2 (UNRECORDED)
LOCATED IN PART OF GOV'T LOT 3, SECTION 28, T39N, R9E,
TOWN OF SUGAR CAMP, ONEIDA COUNTY, WISCONSIN.

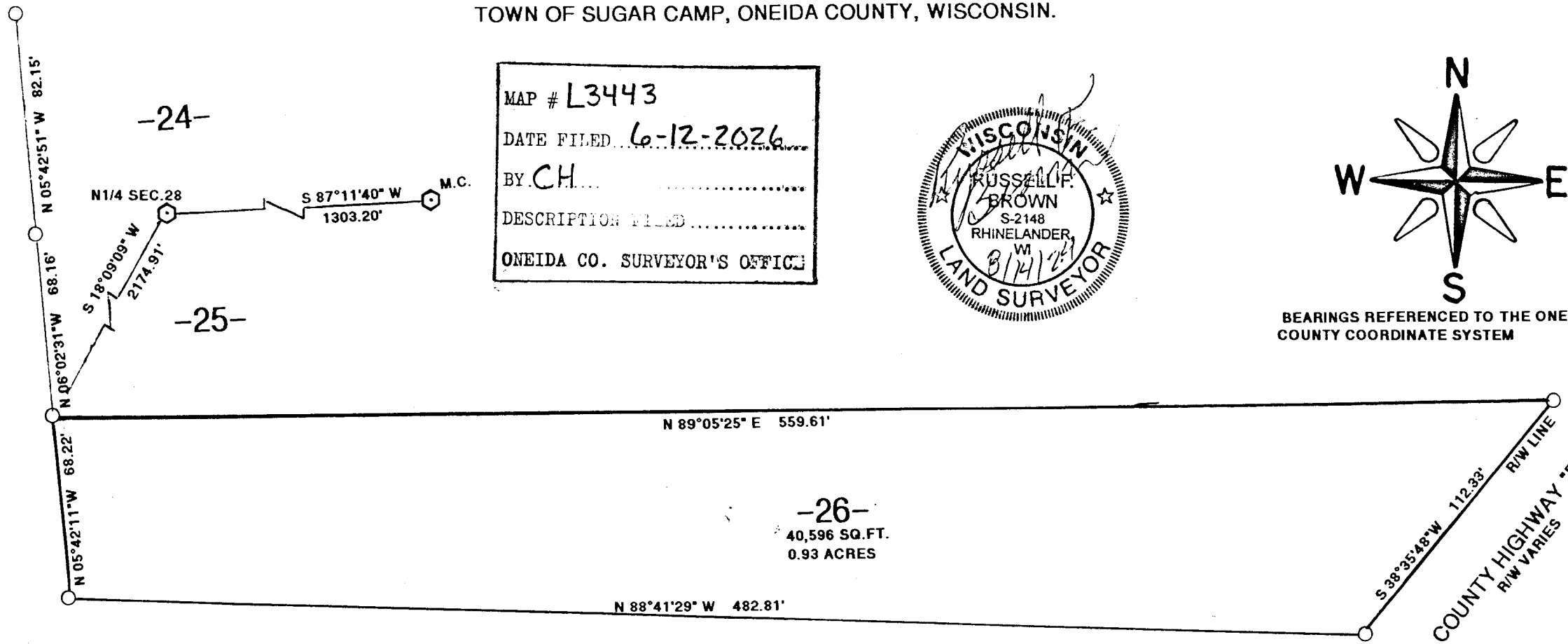

MAP # L3443
 DATE FILED 6-12-2026
 BY CH
 DESCRIPTION FILED
 ONEIDA CO. SURVEYOR'S OFFICE

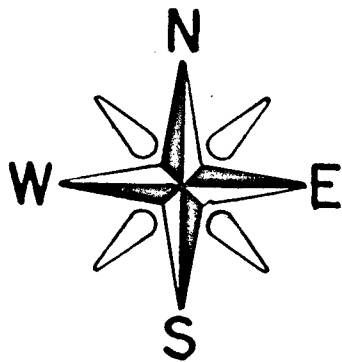

BEARINGS REFERENCED TO THE ONEIDA COUNTY COORDINATE SYSTEM

-26-
40,596 SQ.FT.
0.93 ACRES

COUNTY HIGHWAY "D"
R/W VARIES

LEGEND:

- FOUND 1" IRON PIPE
- ⊕ FOUND ONEIDA COUNTY MONUMENT

I, RUSSELL F. BROWN, HEREBY CERTIFY THAT I HAVE SURVEYED THIS PARCEL OF LAND UNDER THE DIRECTION OF PHILLIP STEFONIK AND THIS MAP IS A TRUE AND CORRECT REPRESENTATION OF THE PARCEL SURVEYED TO THE BEST OF MY KNOWLEDGE AND BELIEF, AND THAT I HAVE PROVIDED A DESCRIPTION OF THIS PARCEL ON A SEPARATE SHEET AND HAVE COMPLIED WITH THE PROVISIONS OF AE 7 OF THE WISCONSIN ADMINISTRATIVE CODE.

GENISOT AD ASSOC., INC.
P.O. BOX 598
RHINELANDER, WISCONSIN

DATE: 07/23/24 CLIENT: PHILLIP STEFONIK SCALE: 1" = 50' JOB# 11,839

L3444

L3444