

L3445

L3445

# PLAT OF SURVEY

LOT 11, BLOCK 4, ORIGINAL PLAT OF THE CITY OF RHINELANDER,  
LOCATED IN GOV'T LOT 1, SECTION 6, T36N, R9E,  
CITY OF RHINELANDER, ONEIDA COUNTY, WISCONSIN

BEARINGS REFERENCED TO THE  
ONEIDA COUNTY COORDINATE  
SYSTEM AS SHOWN

RECEIVED & FILED # **L3445**  
 Oneida County Surveyor's Office  
 Date **6-12-2026**  
 By **CH**  
 OCS Area #.....

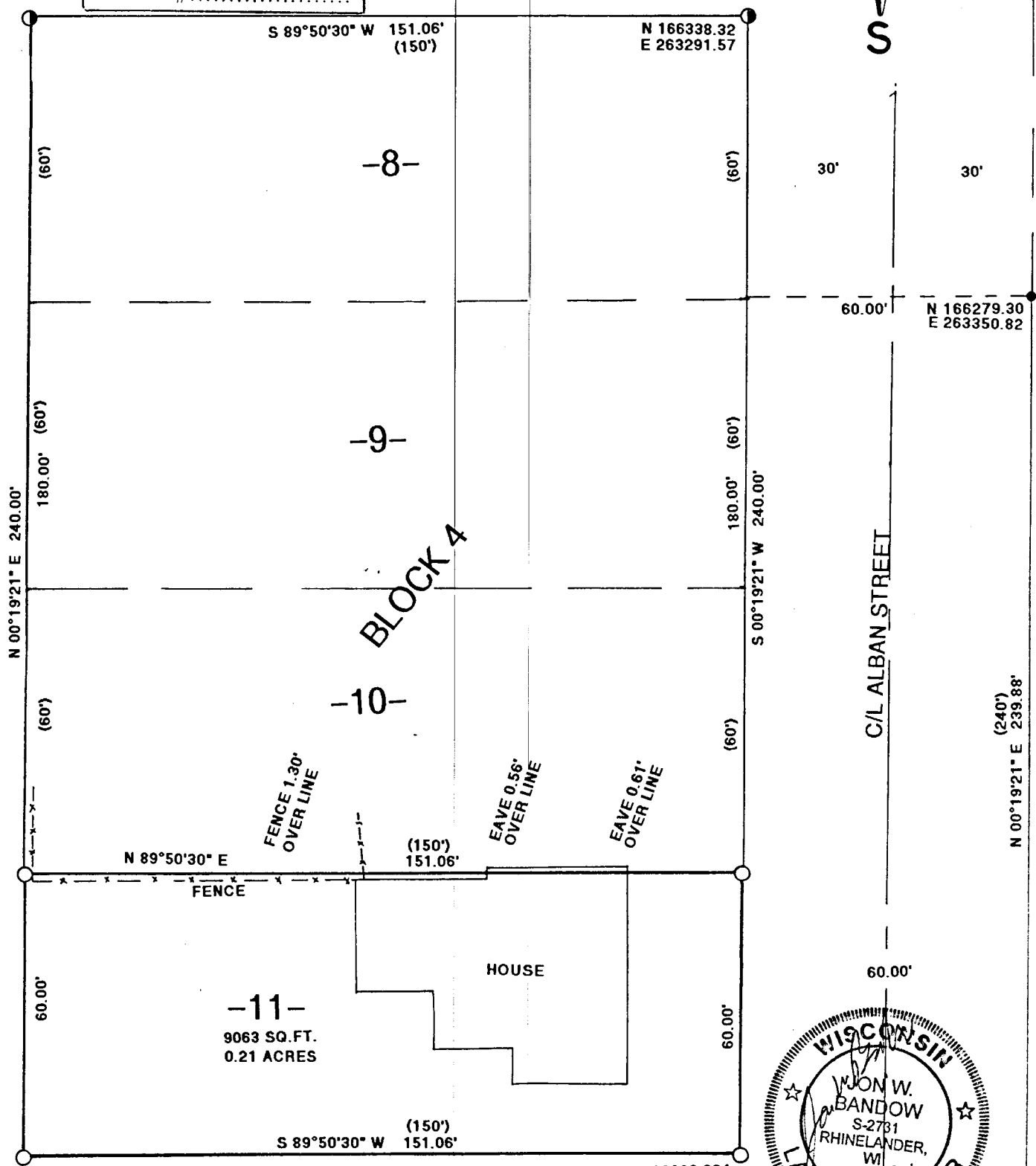
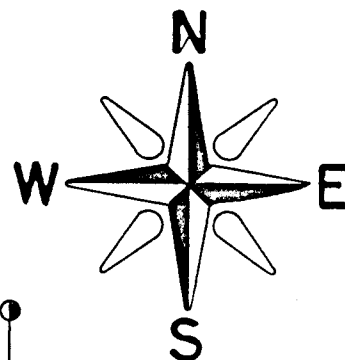

I, JON W. BANDOW, HEREBY CERTIFY THAT I HAVE SURVEYED THIS PARCEL OF LAND UNDER THE DIRECTION OF GARY YAMAUCHI AND THIS MAP IS A TRUE AND CORRECT REPRESENTATION OF THE PARCEL SURVEYED TO THE BEST OF MY KNOWLEDGE AND BELIEF AND THAT I HAVE COMPLIED WITH AE 7 OF THE WISCONSIN ADMINISTRATIVE CODE.

- LEGEND:**
- FOUND .75" IRON PIPE
  - ⊙ FOUND 1" IRON PIPE
  - SET 1" X 18" IRON PIPE
  - ⊕ FOUND 1.25" IRON PIPE
  - ( ) RECORDED AS

GENISOT & ASSOC., INC.  
P.O. BOX 598  
RHINELANDER, WISCONSIN 54501

SCALE: 1" = 30'    DATE: 8/29/24    JOB# 11,857    CLIENT: GARY YAMAUCHI

N 166039.42  
E 263349.47

L3445

L3445