

L3446

L3446

RECEIVED & FILED # **L3446**
 Oneida County Surveyor's Office
 Date **6-22-2026**
 By **CH**
 OCS Area #.....

PLAT OF SURVEY

LOCATED IN PART OF GOV'T. LOT 3, SECTION 31, T38N, R9E, TOWN OF SUGAR CAMP,
 AND GOV'T. LOT 2, SECTION 6, T37N, R9E, TOWN OF PINE LAKE, ONEIDA COUNTY, WI.

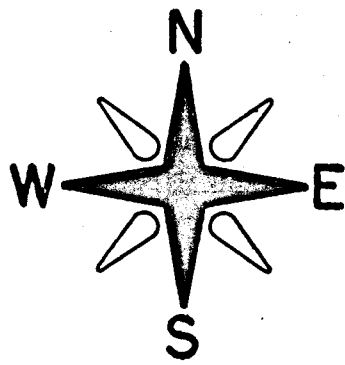

BEARINGS REFERENCED TO THE ONEIDA COUNTY COORDINATE SYSTEM

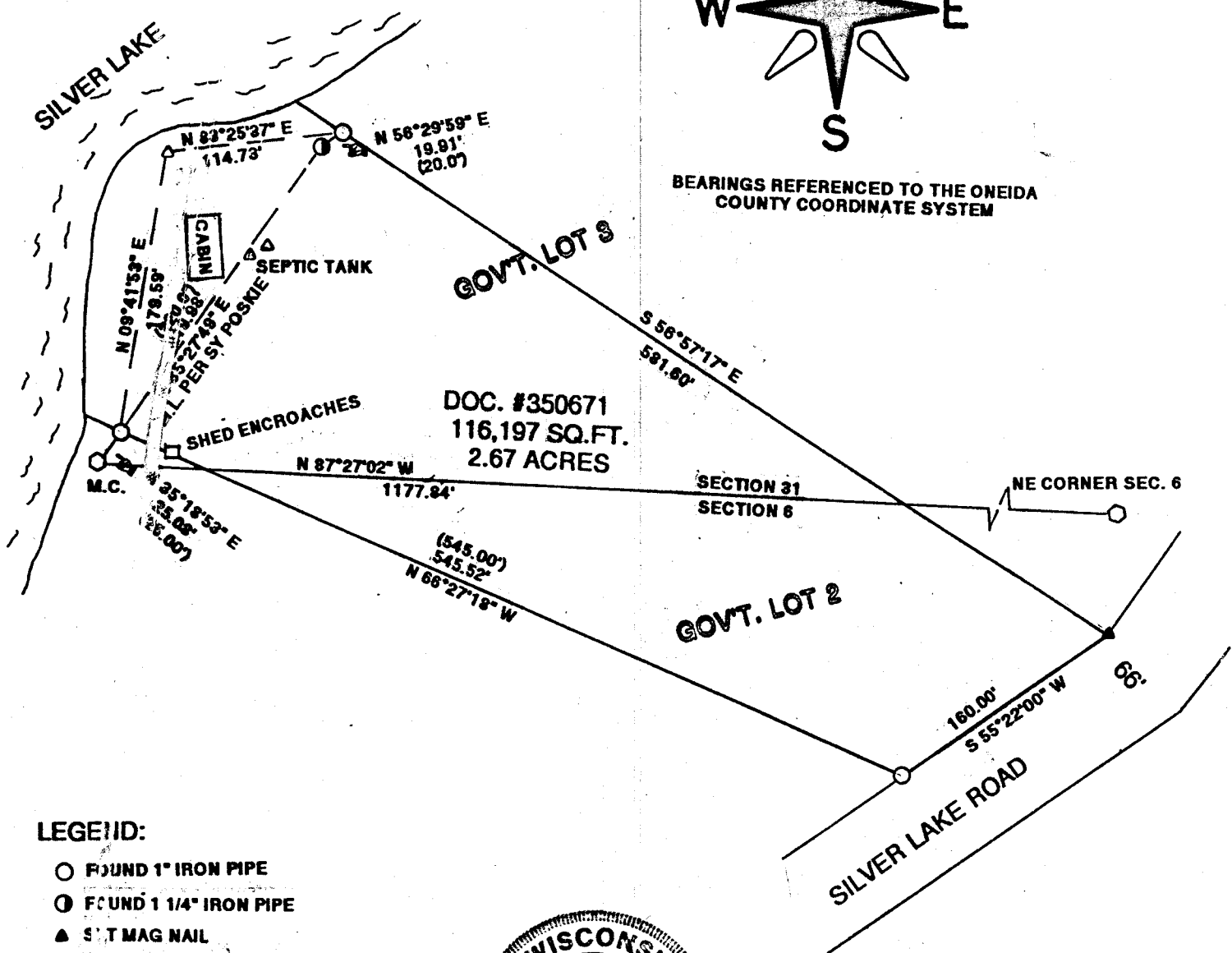

LEGEND:

- FOUND 1" IRON PIPE
- FOUND 1 1/4" IRON PIPE
- ▲ SET MAG NAIL
- FOUND ONEIDA COUNTY MONUMENT
- △ SET 6" SPIKE
- () RECORDED AS



JOB #11867
 SCALE 1" = 100'
 CLIENT: KARLA OCHOA

I JON W. BANDOW HEREBY CERTIFY THAT I HAVE SURVEYED THIS PARCEL OF LAND UNDER THE DIRECTION OF KARLA OCHOA AND THAT THIS MAP IS A TRUE AND CORRECT REPRESENTATION OF THE LANDS SURVEYED TO THE BEST OF MY KNOWLEDGE AND BELIEF; THAT I HAVE PROVIDED A DESCRIPTION OF THE PARCEL ON A SEPARATE SHEET, AND THAT I HAVE COMPLIED WITH AE-7 OF THE WISCONSIN ADMINISTRATIVE CODE.

GENISOT & ASSOCIATES, INC.
 RHINELANDER, WISCONSIN

L3446

L3446