

L3447

L3447

PLAT OF SURVEY

LOCATED IN PART OF GOV'T. LOT 2, SECTION 30, T37N, R9E,
TOWN OF PINE LAKE, ONEIDA COUNTY, WISCONSIN

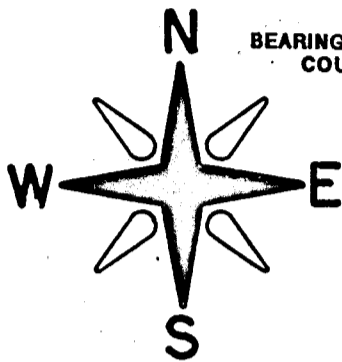

BEARINGS REFERENCED TO THE ONEIDA
COUNTY COORDINATE SYSTEM

MAP # L3447
 DATE FILED 6-12-2026
 BY CH
 DESCRIPTION FILED
 ONEIDA CO. SURVEYOR'S OFFICE

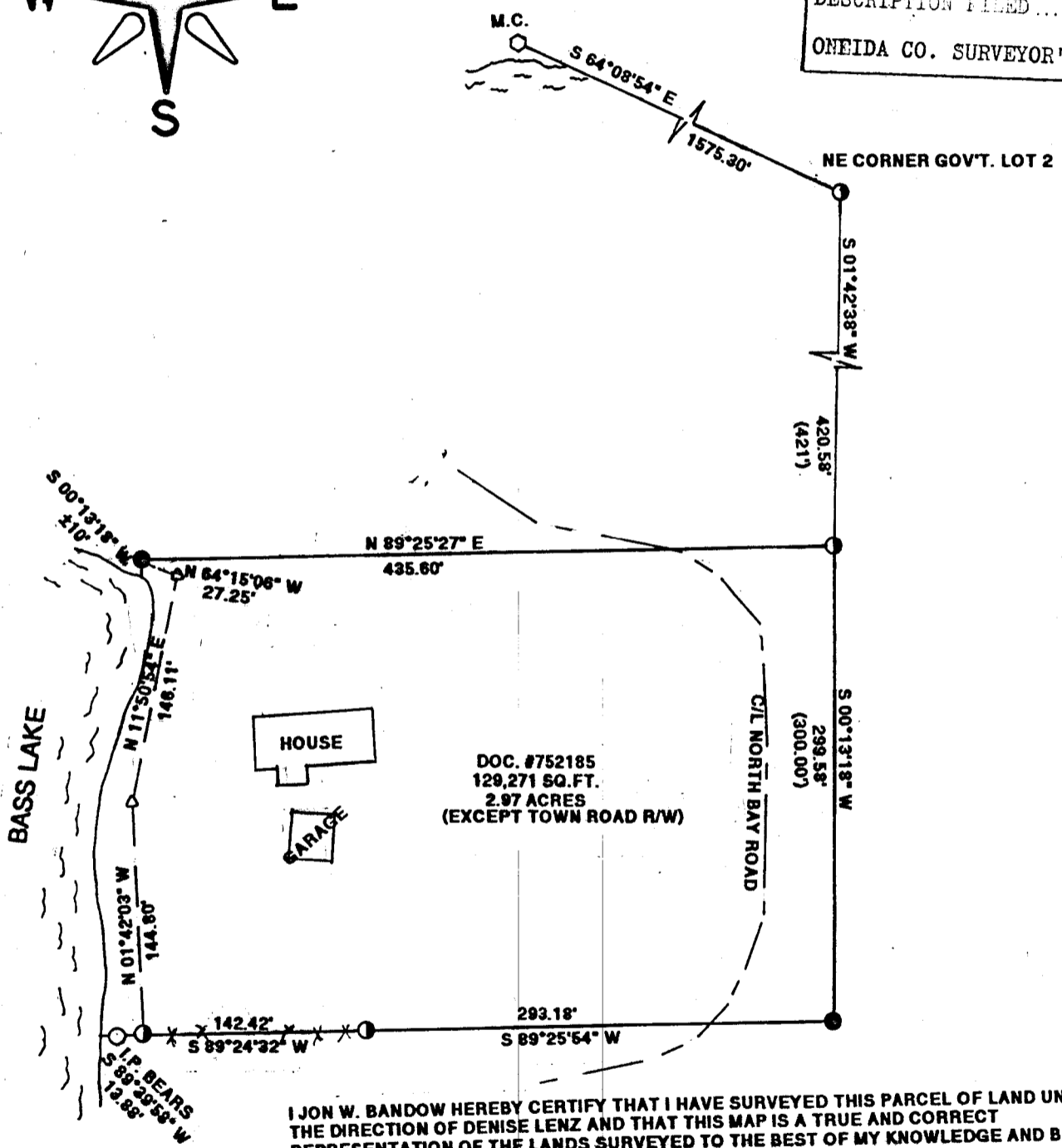

I JON W. BANDOW HEREBY CERTIFY THAT I HAVE SURVEYED THIS PARCEL OF LAND UNDER THE DIRECTION OF DENISE LENZ AND THAT THIS MAP IS A TRUE AND CORRECT REPRESENTATION OF THE LANDS SURVEYED TO THE BEST OF MY KNOWLEDGE AND BELIEF. THAT I HAVE PROVIDED A DESCRIPTION OF THE PARCEL ON A SEPARATE SHEET, AND THAT I HAVE COMPLIED WITH § 7 OF THE WISCONSIN ADMINISTRATIVE CODE.

LEGEND:

- FOUND 2" IRON PIPE
- FOUND 1" IRON PIPE
- △ CALCULATED POSITION
- SET 1" X 18" IRON PIPE
- () RECORDED AS
- FOUND ONEIDA COUNTY MONUMENT
- *** WOOD FENCE

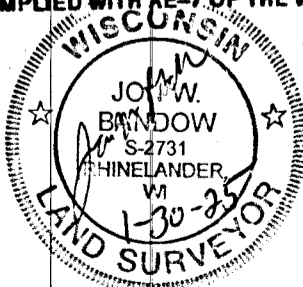

JOB #11868
 CLIENT: DENISE LENZ
 SCALE 1" = 100'

GENISOT & ASSOCIATES, INC.
 RHINELANDER, WISCONSIN

L3447

L3447