

L3448

L3448

# PLAT OF SURVEY

LOCATED IN PART OF GOV'T. LOT 5, SECTION 5, T37N, R7E,  
TOWN OF CASSIAN, ONEIDA COUNTY, WISCONSIN

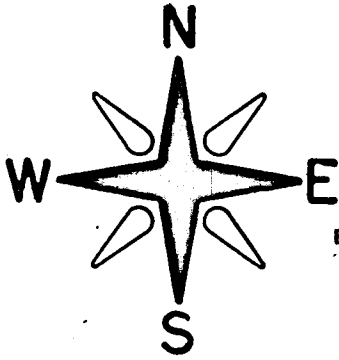

BEARINGS REFERENCED TO THE ONEIDA  
COUNTY COORDINATE SYSTEM

MAP #	L3448
DATE PLATED	6-12-2026
BY	CH
DESCRIPTION	
ONEIDA CO. SURVEYOR'S OFFICE	

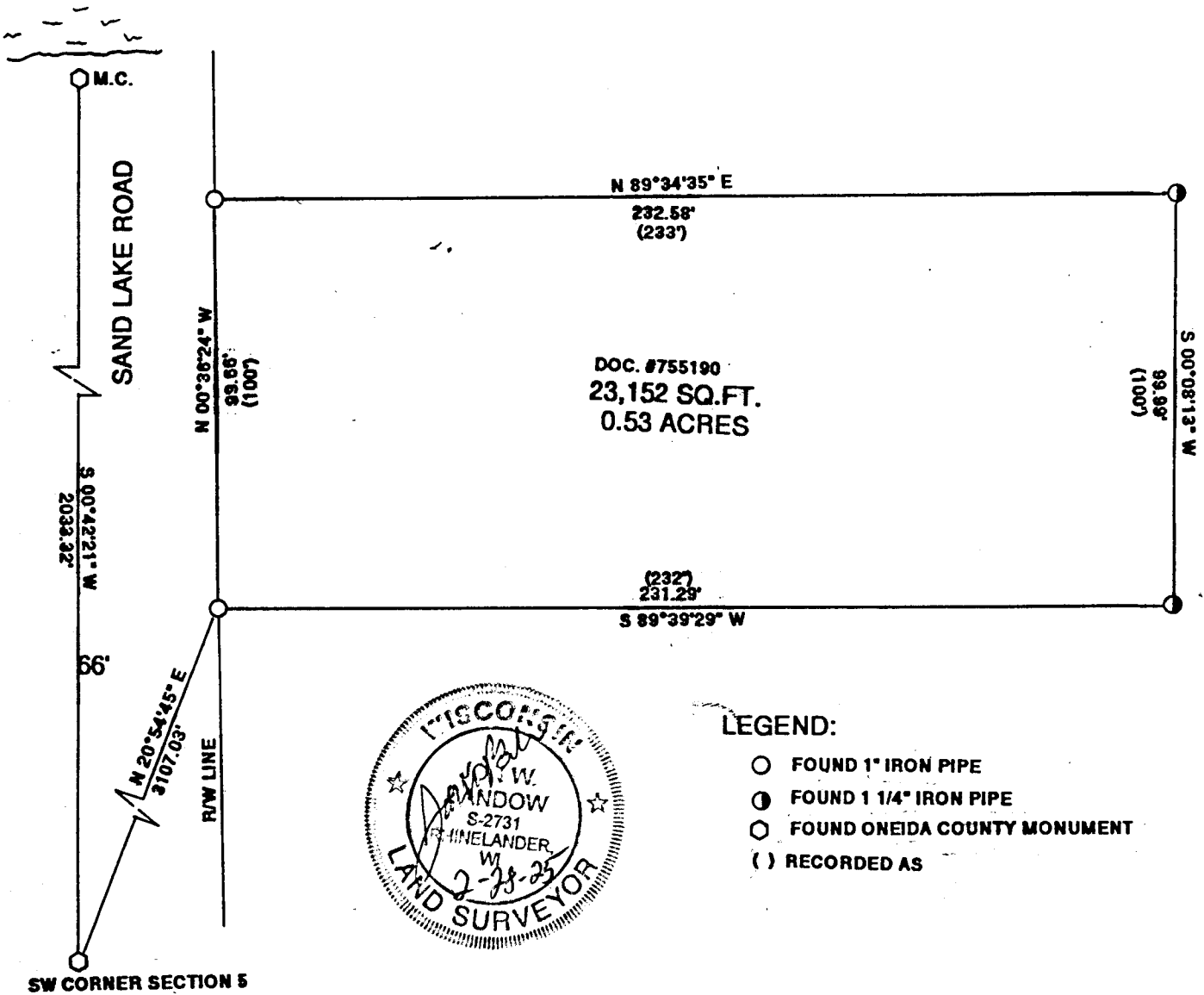

### LEGEND:

- FOUND 1" IRON PIPE
- FOUND 1 1/4" IRON PIPE
- FOUND ONEIDA COUNTY MONUMENT
- ( ) RECORDED AS

I JON W. BADOW HEREBY CERTIFY THAT I HAVE SURVEYED THIS PARCEL OF LAND UNDER THE DIRECTION OF LEE GUNTHER AND THAT THIS MAP IS A TRUE AND CORRECT REPRESENTATION OF THE LANDS SURVEYED TO THE BEST OF MY KNOWLEDGE AND BELIEF, THAT I HAVE PROVIDED A DESCRIPTION OF THE PARCEL ON A SEPARATE SHEET, AND THAT I HAVE COMPLIED WITH AE-7 OF THE WISCONSIN ADMINISTRATIVE CODE.

GENISOT & ASSOCIATES, INC.  
RHINELANDER, WISCONSIN

JOB #11878  
CLIENT: LEE GUNTHER  
SCALE 1" = 40'

L3448

L3448