

L3449

L3449

PLAT OF SURVEY

ALL OF LOTS 1 AND 2 OF CSM 348, LOCATED IN GOVERNMENT LOT 7 OF SECTION 31, TOWNSHIP 38 NORTH, RANGE 7 EAST, TOWN OF LAKE TOMAHAWK, ONEIDA COUNTY, WISCONSIN.

VREELAND ASSOCIATES, INC. 6103 DAWN STREET WESTON, WI. 54476 PH (715) 241-0947 OR FAX 715-241-9826 tim@vreelandassociates.us		PREPARED FOR: JOE RIEHLE
FILE #: R-3-19 RIEHLE	DRAFTED BY: TIMOTHY G. VREELAND	DRAWN BY: TIMOTHY G. VREELAND

SURVEYORS CERTIFICATE

I, TIMOTHY G. VREELAND, PROFESSIONAL LAND SURVEYOR, DO HEREBY CERTIFY THAT AT THE DIRECTION OF JOE RIEHLE, I SURVEYED AND MAPPED ALL OF LOTS 1 AND 2 OF CERTIFIED SURVEY MAP NUMBER 348, LOCATED IN GOVERNMENT LOT 7 OF SECTION 31, TOWNSHIP 38 NORTH, RANGE 7 EAST, TOWN OF LAKE TOMAHAWK, ONEIDA COUNTY, WISCONSIN. SUBJECT TO ALL EASEMENTS, RESTRICTIONS AND RIGHTS OF WAY OF RECORD AND USE.

THAT SUCH MAP IS A CORRECT REPRESENTATION OF ALL EXTERIOR BOUNDARIES OF THE LAND SURVEYED AND THE SURVEY MAP THEREOF MADE.

THAT I HAVE FULLY COMPLIED WITH CHAPTER A-E 7 OF THE WISCONSIN ADMINISTRATIVE CODE ALL TO THE BEST OF MY KNOWLEDGE AND BELIEF IN SURVEYING, DIVIDING AND MAPPING THE SAME.

TIMOTHY G. VREELAND P.L.S. 2291

DATED THIS 8TH DAY OF JULY, 2019
SURVEY PERFORMED JUNE 27TH, 2019

LEGEND

- ⊙ = GOVERNMENT CORNER LOCATION PER COUNTY SURVEY RECORDS
- = 1" OUTSIDE DIAMETER IRON PIPE FOUND IN PLACE
- ⊙ = 1.5" OUTSIDE DIAMETER IRON PIPE FOUND IN PLACE
- < > = PREVIOUSLY RECORDED AS CSM = CERTIFIED SURVEY MAP

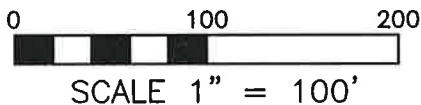

MAP # **L3449**
 DATE FILED: **6-16-2026**
 BY: **CH**
 DESCRIPTION FILED:
 ONEIDA CO. SURVEYOR'S OFFICE

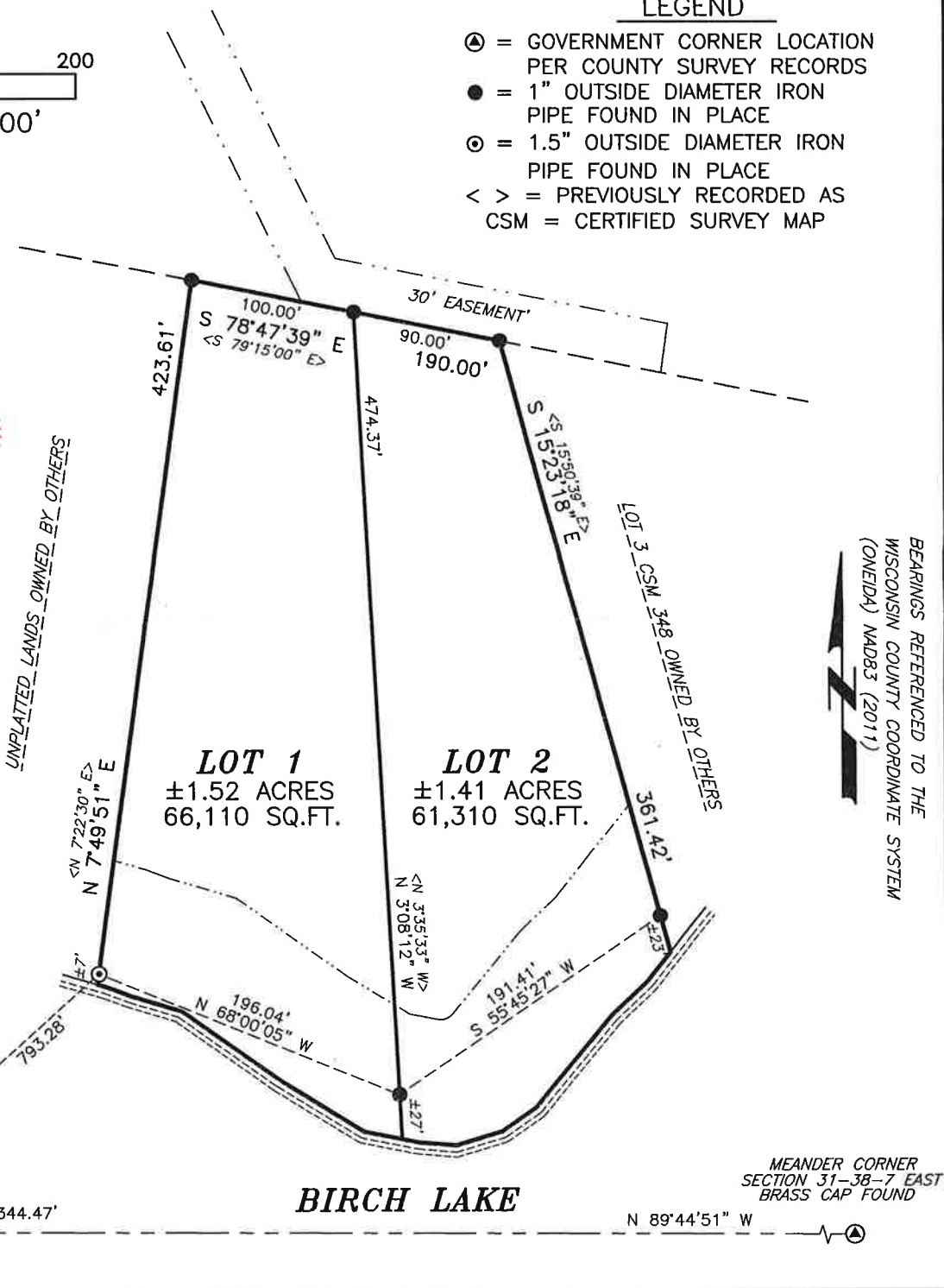

L3449

L3449