

L3450

L3450

RECEIVED & FILED # **L3450**
 Oneida County Surveyor's Office
 Date **6-22-2026**
 By **CH**
 OCS Area #.....

PLAT OF SURVEY

LOCATED IN PART OF GOVT LOT 1, SECTION 16, T36N, R7E,
 TOWN OF LAKE TOMAHAWK, ONEIDA COUNTY, WISCONSIN.

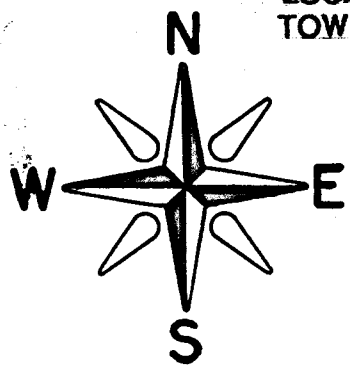

BEARINGS REFERENCED TO THE
 ONEIDA COUNTY COORDINATE SYSTEM.

N = 220295.75
 E = 213070.96
 NE COR. SEC. 16

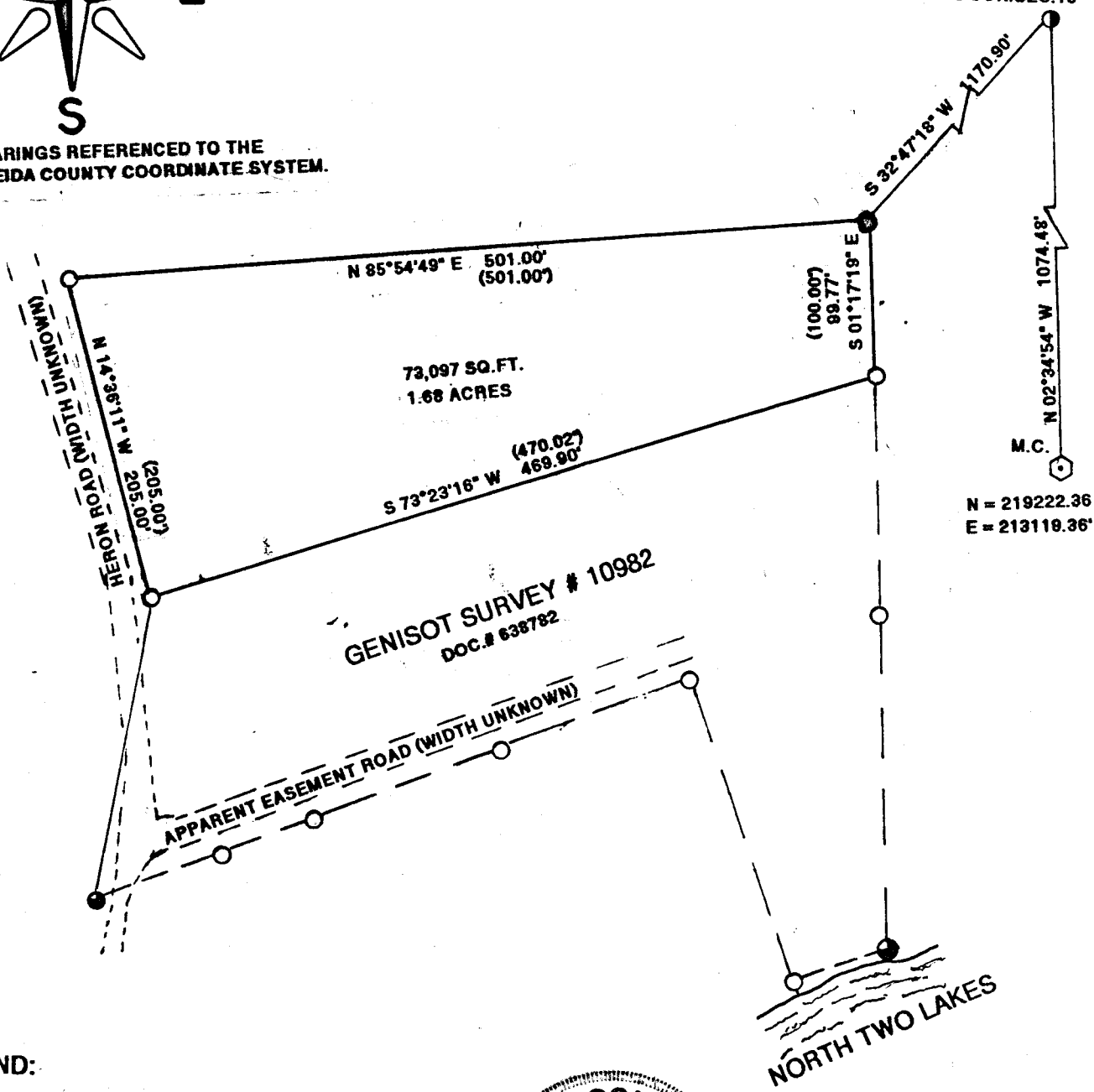

LEGEND:

- SET 1" X 18" IRON PIPE
- FOUND 1" IRON PIPE
- ⊙ FOUND .75" IRON PIPE
- ⊕ FOUND G.L.O. CAPPED MONUMENT
- FOUND 1.5" IRON PIPE
- () RECORDED AS



I, JON W. BANDOW, HEREBY CERTIFY THAT I HAVE SURVEYED THIS PARCEL OF LAND UNDER THE DIRECTION OF BOB KLEEMAN AND THAT THIS MAP IS A TRUE AND CORRECT REPRESENTATION OF THE PARCEL SURVEYED TO THE BEST OF MY KNOWLEDGE AND BELIEF, AND THAT I COMPLIED WITH AE 7 OF THE WISCONSIN ADMINISTRATIVE CODE.

GENISOT AND ASSOC., INC.

SCALE: 1" = 100'

CLIENT: BOB KLEEMAN file: 11456
 DATE: 9/3/2025

L3450

L3450