

RECEIVED & FILED # **L3451**
 Oneida County Surveyor's Office
 Date: **6-22-2026**
 By: **CH**
 OCS Area #.....

Lot B-1 of Certified Survey Map No. 97 (Vol. 1 Page 97)
 Being in the Southeast $\frac{1}{4}$ of the Northeast $\frac{1}{4}$
SECTION 15, TOWNSHIP 38 NORTH, RANGE 6 EAST
 Town of Hazelhurst, Oneida County, Wisconsin

LEGEND
 ⊗ - Survey Marker Nail Found
 ⊙ - 2.375" Iron Pipe Found
 (...) - Recorded as values

SURVEYOR'S CERTIFICATE

I, Benton A. McMullen, Wisconsin Professional Land Surveyor # S-2555, do hereby certify that I have surveyed and mapped the property shown hereon, and that I have complied with the applicable requirement of the Wisconsin Administrative Code Chapter A-E 7, and that this map represents a true and accurate survey of said property to the best of my knowledge and belief.

This survey was performed under the order of: Ryan Meyers

NOTES

- 1) IRON PIPE DIAMETERS GIVEN ARE OUTSIDE DIAMETERS.
- 2) IT IS NOT THE INTENT OF THIS SURVEY MAP TO SHOW EASEMENTS.
- 3) SEE MAP A1160 FILED AT THE ONEIDA COUNTY SURVEYORS OFFICE FOR PAVED DRIVEWAY AND UTILITY LINE LOCATION.
- 4) THE ORDINARY HIGH WATER MARK (OHWM) SHOWN HEREON IS FOR REFERENCE ONLY AND IS APPROXIMATE. ANY LAND BELOW THE OHWM OF A LAKE OR NAVIGABLE STREAM IS SUBJECT TO THE PUBLIC TRUST IN NAVIGABLE WATERS THAT IS ESTABLISHED UNDER ARTICLE IX, SECTION 1 OF THE STATE CONSTITUTION.
- 5) THERE WERE NO BUILDINGS ON THIS PROPERTY WHEN THE FIELD SURVEY WAS PERFORMED.

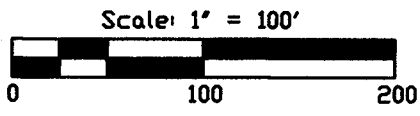
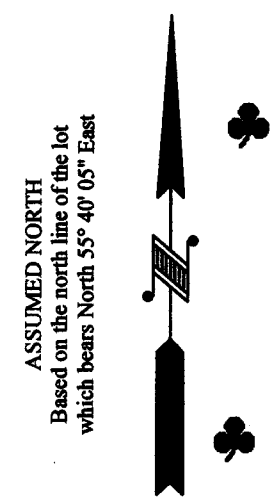
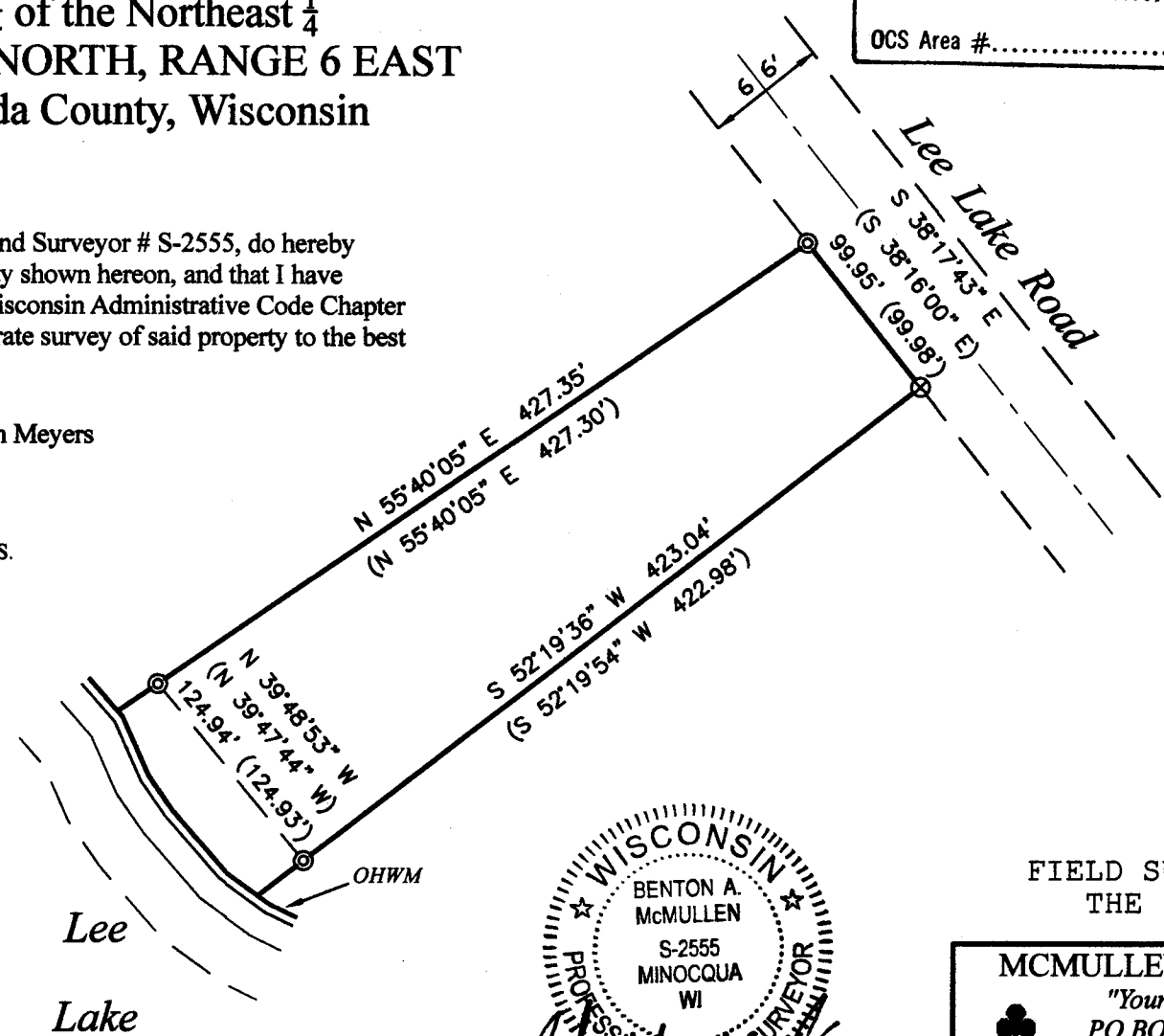

WISCONSIN
 BENTON A. McMULLEN
 S-2555
 MINOCQUA
 WI
 PROFESSIONAL LAND SURVEYOR
 BENTON A. McMULLEN
 NUMBER: S-2555

FIELD SURVEY WORK COMPLETED ON THE 26th DAY OF May 2026

MCMULLEN & ASSOCIATES, INCORPORATED <i>"Your true north surveyors and soil testers"</i> PO BOX 51, MINOCQUA, WISCONSIN 54548 TELEPHONE (715) 356-3011	
"MEYERS SURVEY"	
DRAFTED BY: Benton A. McMullen	DATE: June 2, 2026
SCALE: 1" = 100'	JOB NO: 226016 SHEET 1 OF 1 SHEETS