

PART OF  
**SECTION 29**  
**T38N, R7E**  
 ONEIDA COUNTY  
 WISCONSIN



*James G. Griffin*

WINDPUDDING  
 LAKE

RECEIVED & FILED # **L347**  
 Oneida County Surveyor's Office  
 Date: **FEB. 14 1970**  
*M.J.H.*  
 Occ. Area #

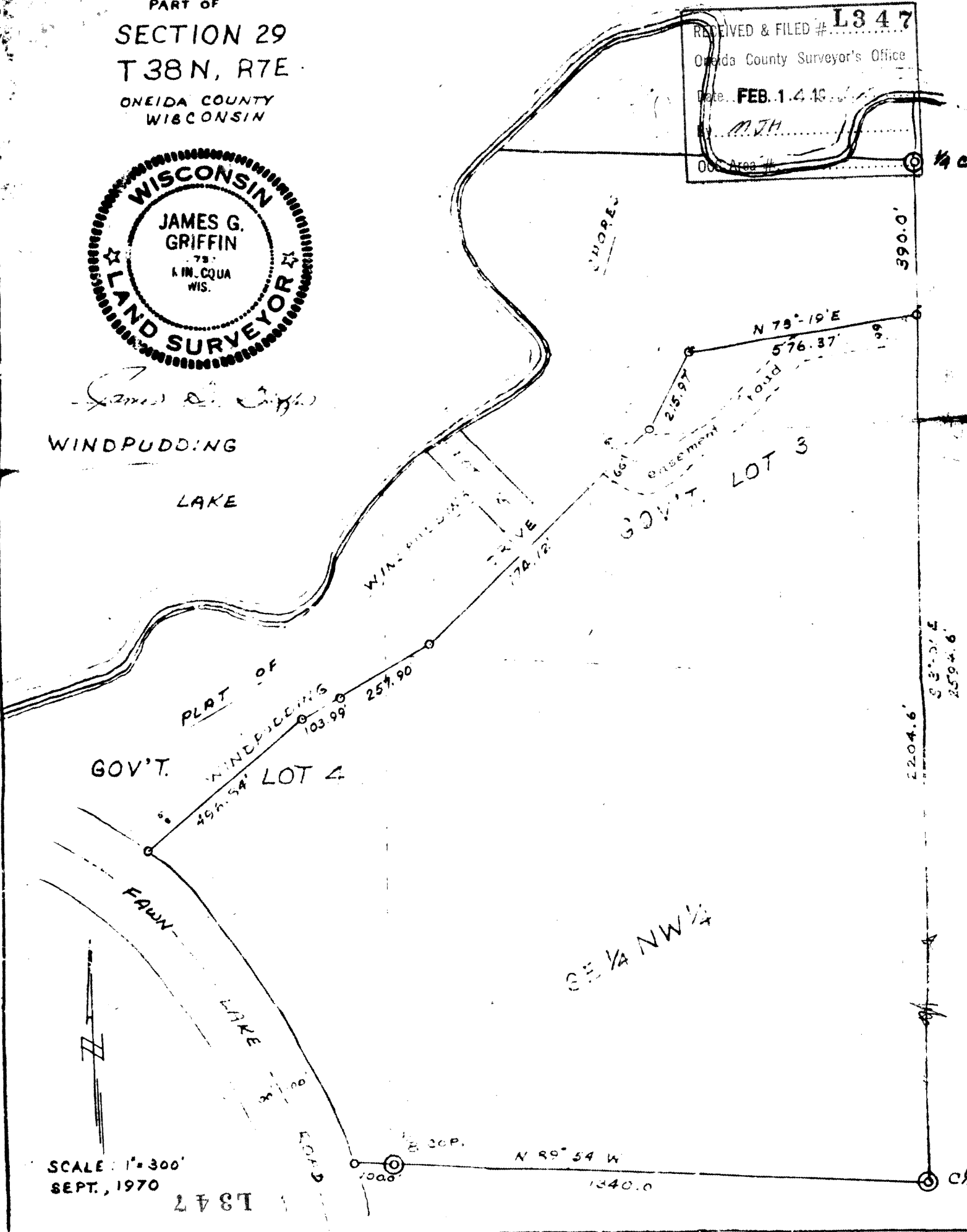

SCALE: 1" = 300'  
 SEPT., 1970

1847

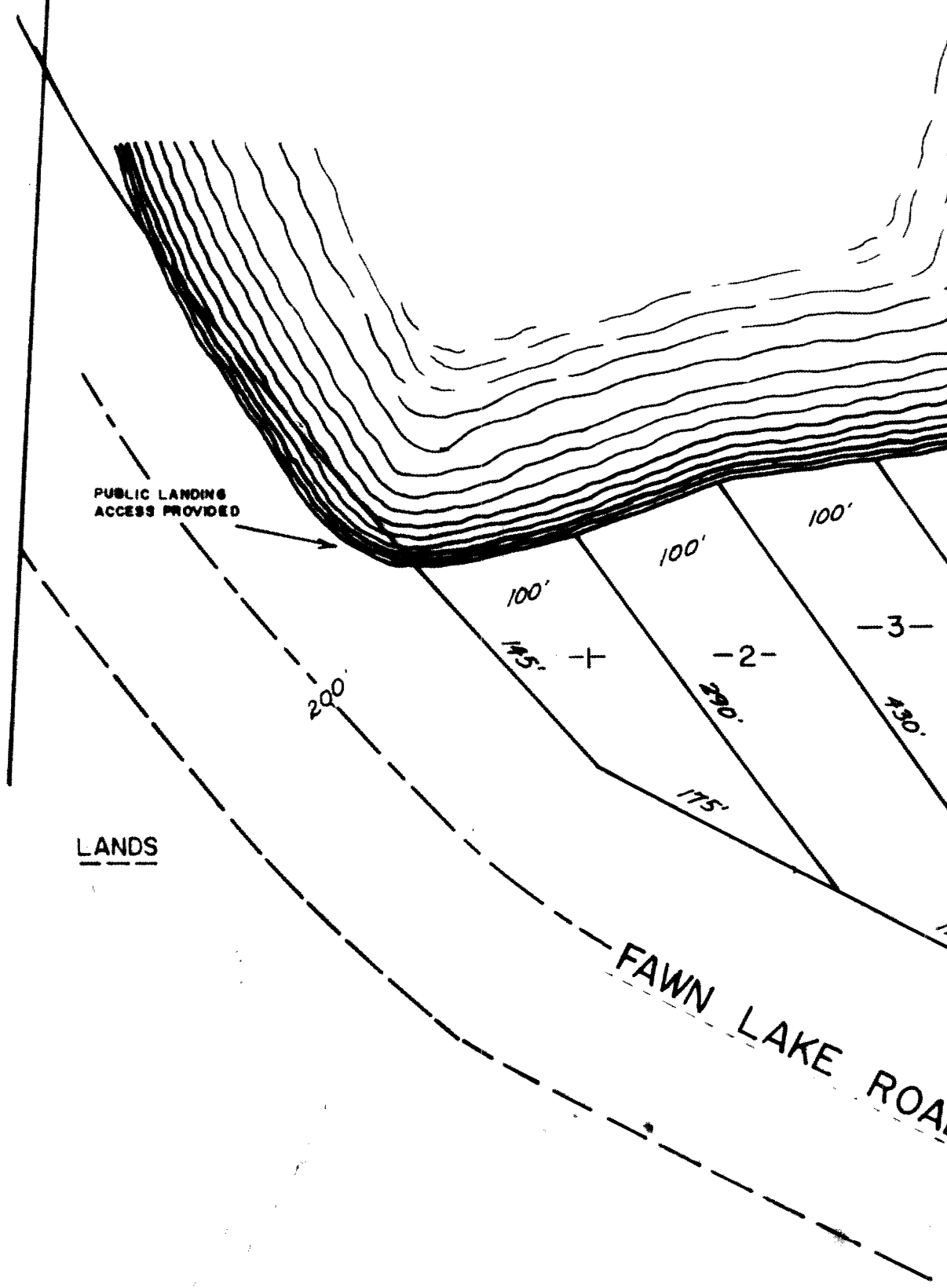

# PUDDING LAKE

18471

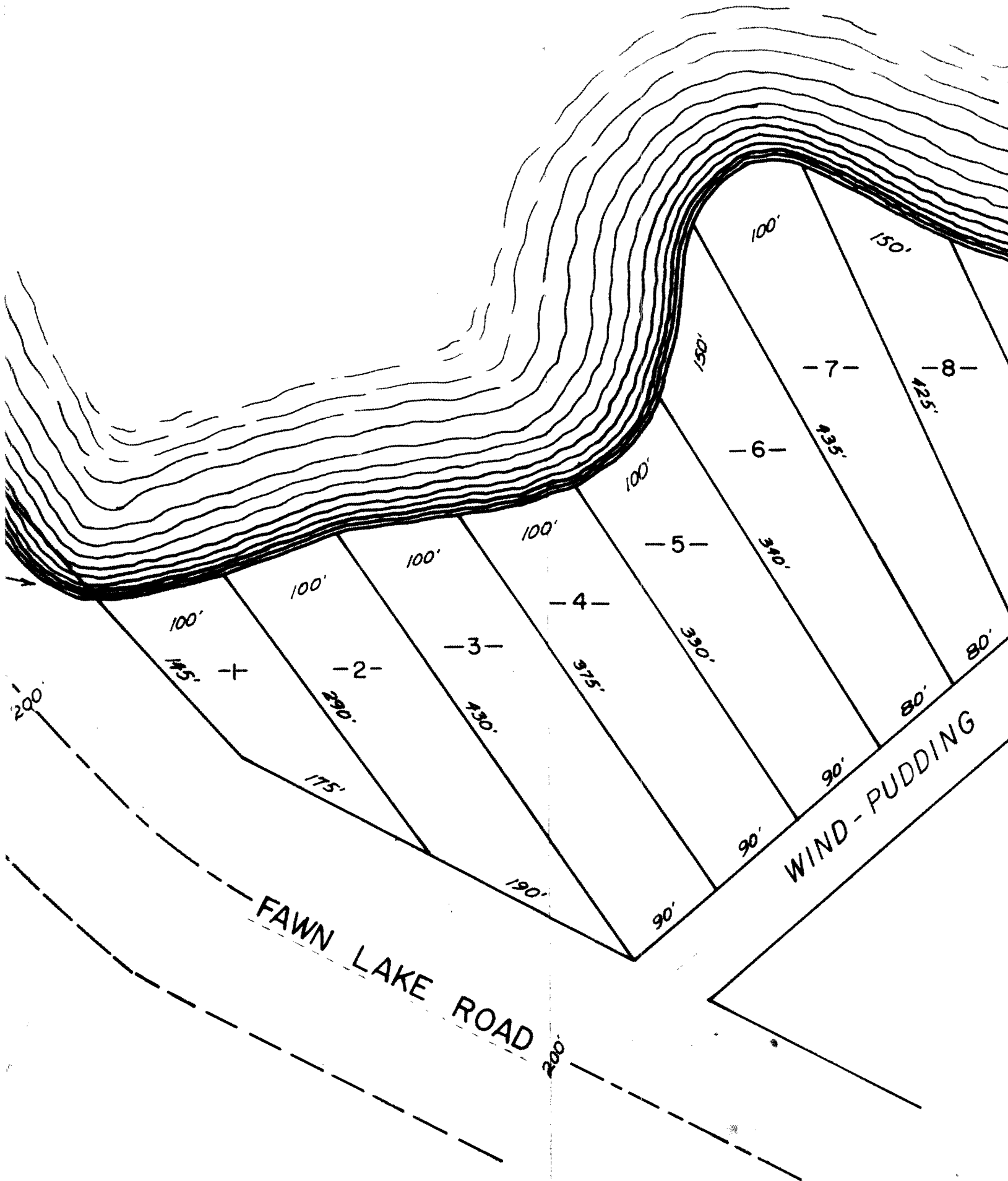

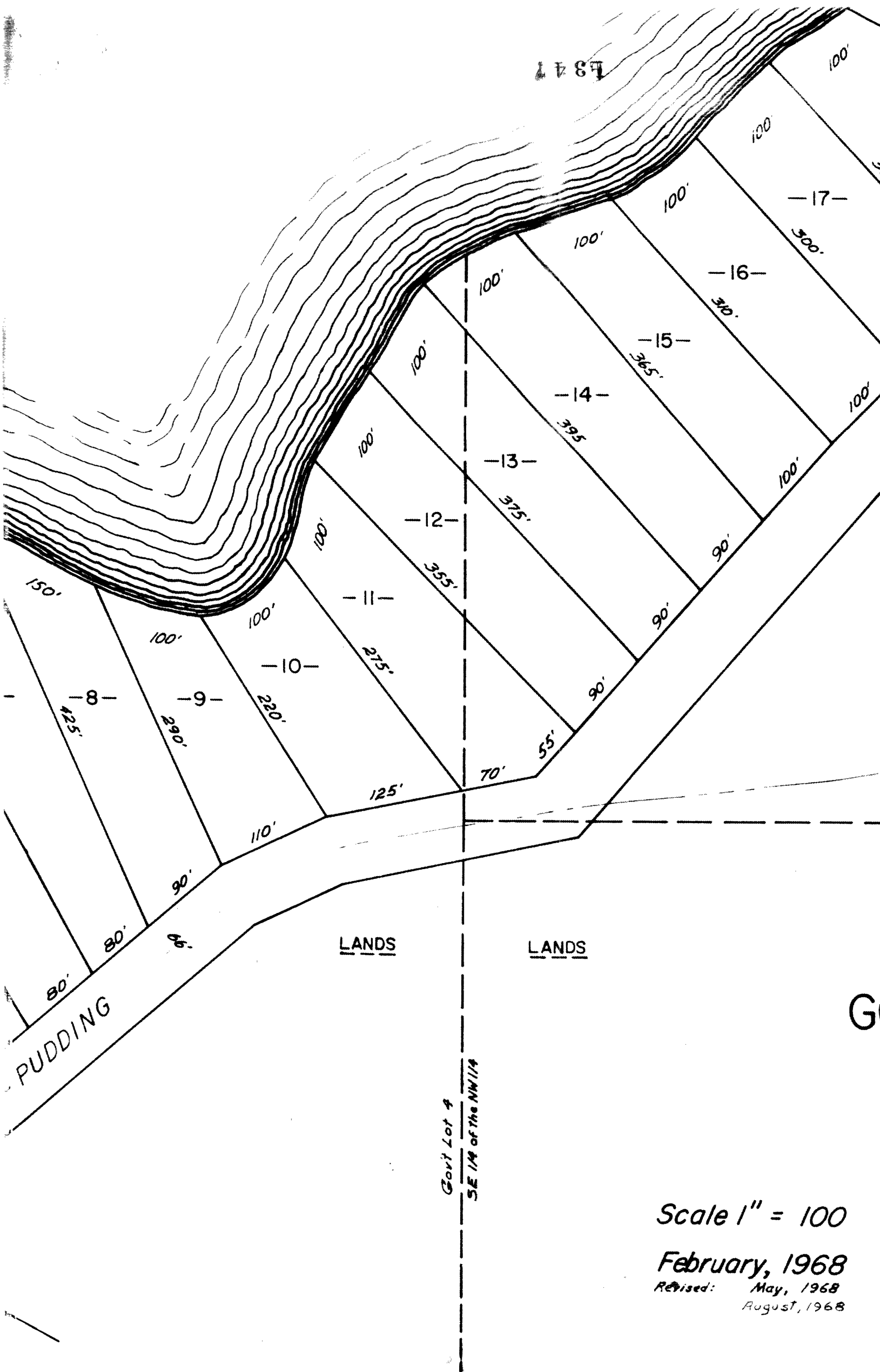

PUDDING

LANDS

LANDS

Govt Lot 4  
SE 1/4 of the NW 1/4

Scale 1" = 100

February, 1968

Revised: May, 1968  
August, 1968

1347

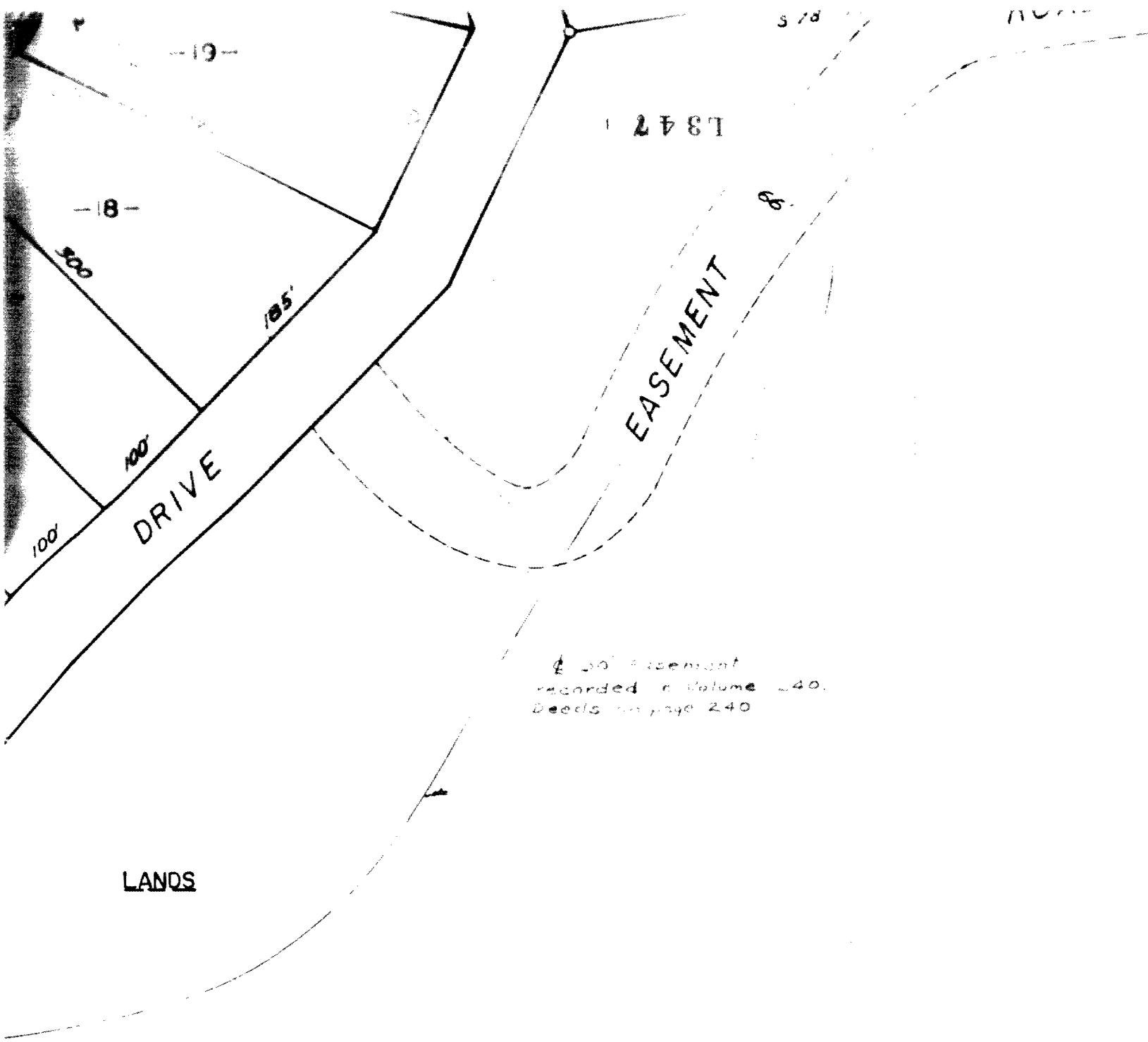

Gov't Lot 3  
SE 1/4 of the NW 1/4

Preliminary

— WIND PUDDING SHORES —

Part of

GOV'T. LOTS, 3 & 4 & SE 1/4 of the NW  
SECTION 29, T38N, R7E

Oneida County, Wis

00

68

968

968

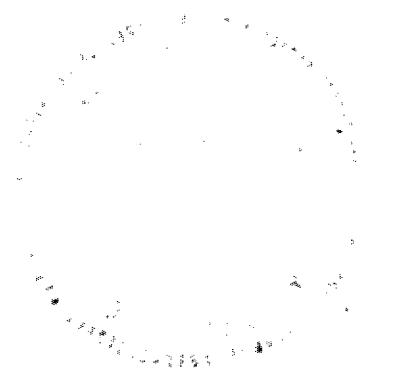



W.C.D. Brass Cap  
20" Oak 963°N 19.3'

WINL  
PUD

L347

1847



○ = Iron pipe set  
● = Iron pipe found in place

W 1/4

Northwoods Surveyors, Inc.

James D. Taylor  
Land Surveyor.

M. Taylor

*WIND  
PUDDING LAKE*

L3 4 7

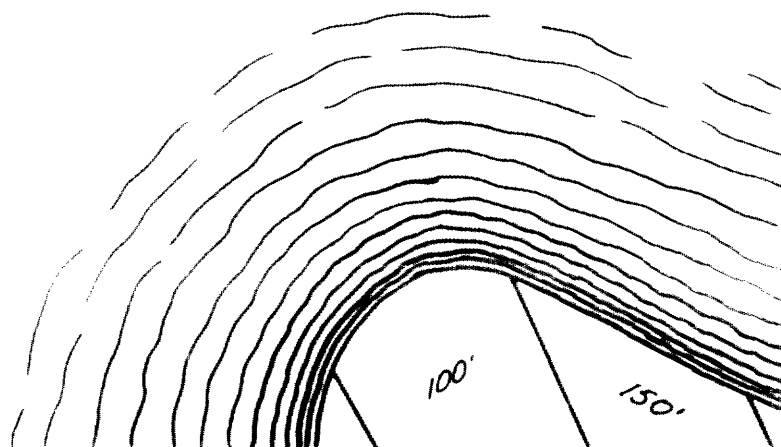



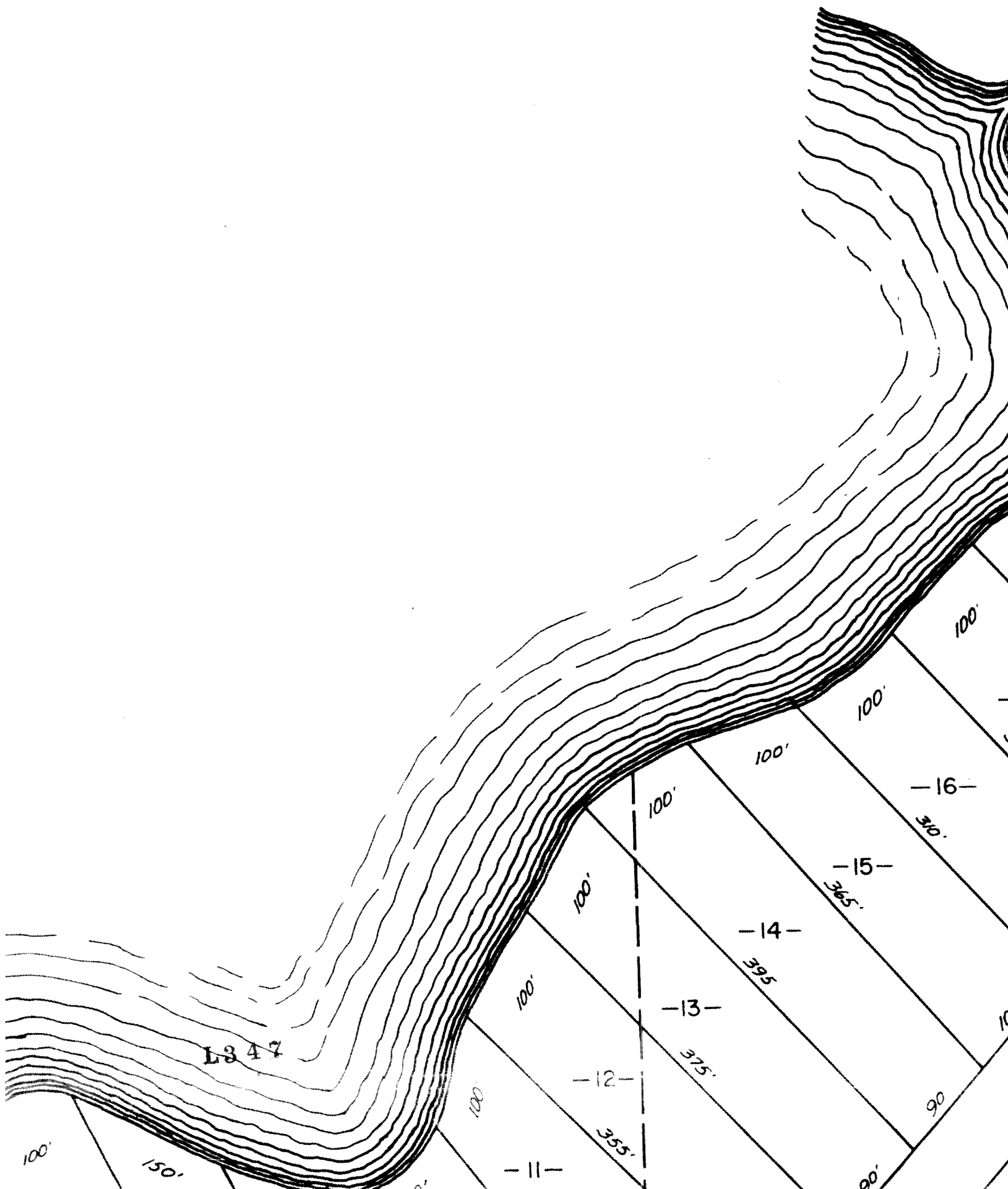

1347

100'

150'

- 11 -

- 12 -

- 13 -

- 14 -

- 15 -

- 16 -

100'

100'

100'

100'

100'

100'

100'

375°

355°

395°

365°

90°

30°

100'



ND  
IDDING LAKE

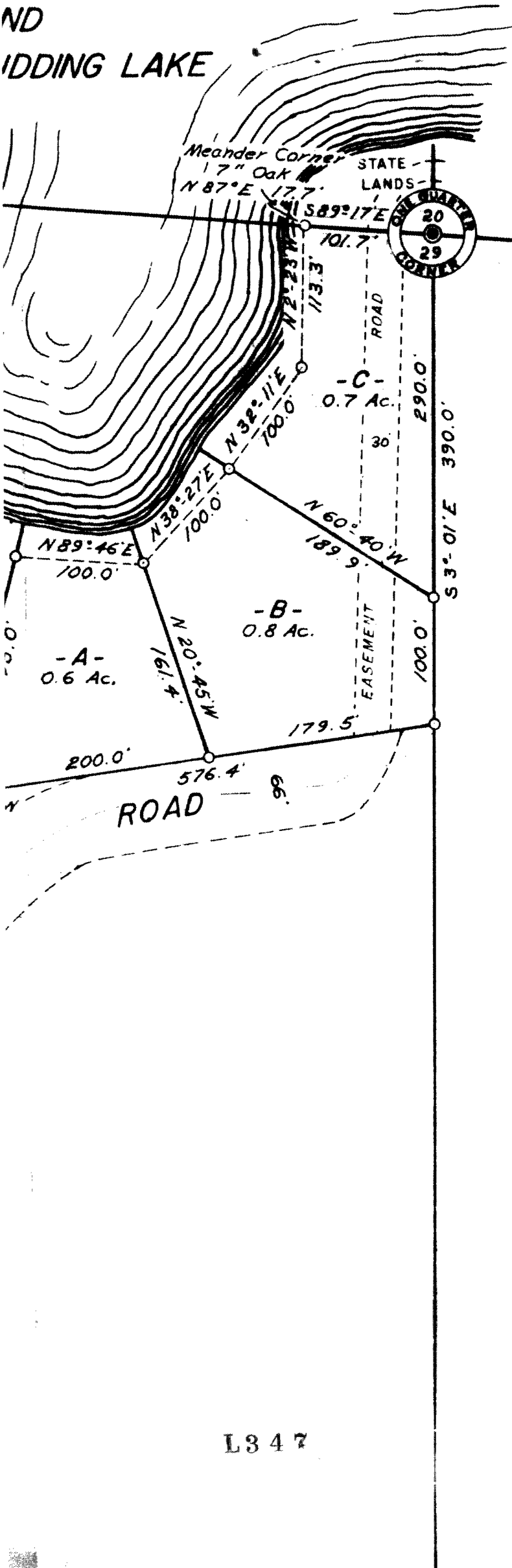

Bearings Solar



- = Iron pipe set
- = Iron pipe found in place

L347