

LOT 2 OF NORTH SHORE PLAT  
 BEING PART OF GOVT. LOT 1,  
 SEC. 5, T. 36N. R. 7 E., ONEIDA COUNTY, WI.

RECEIVED & FILED # **L353**  
 Oneida County Surveyor's Office  
 Date **FEB. 14 1988**  
 By *MJH*  
 OCS Area # .....

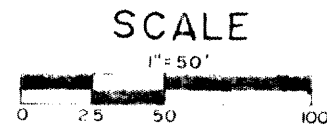
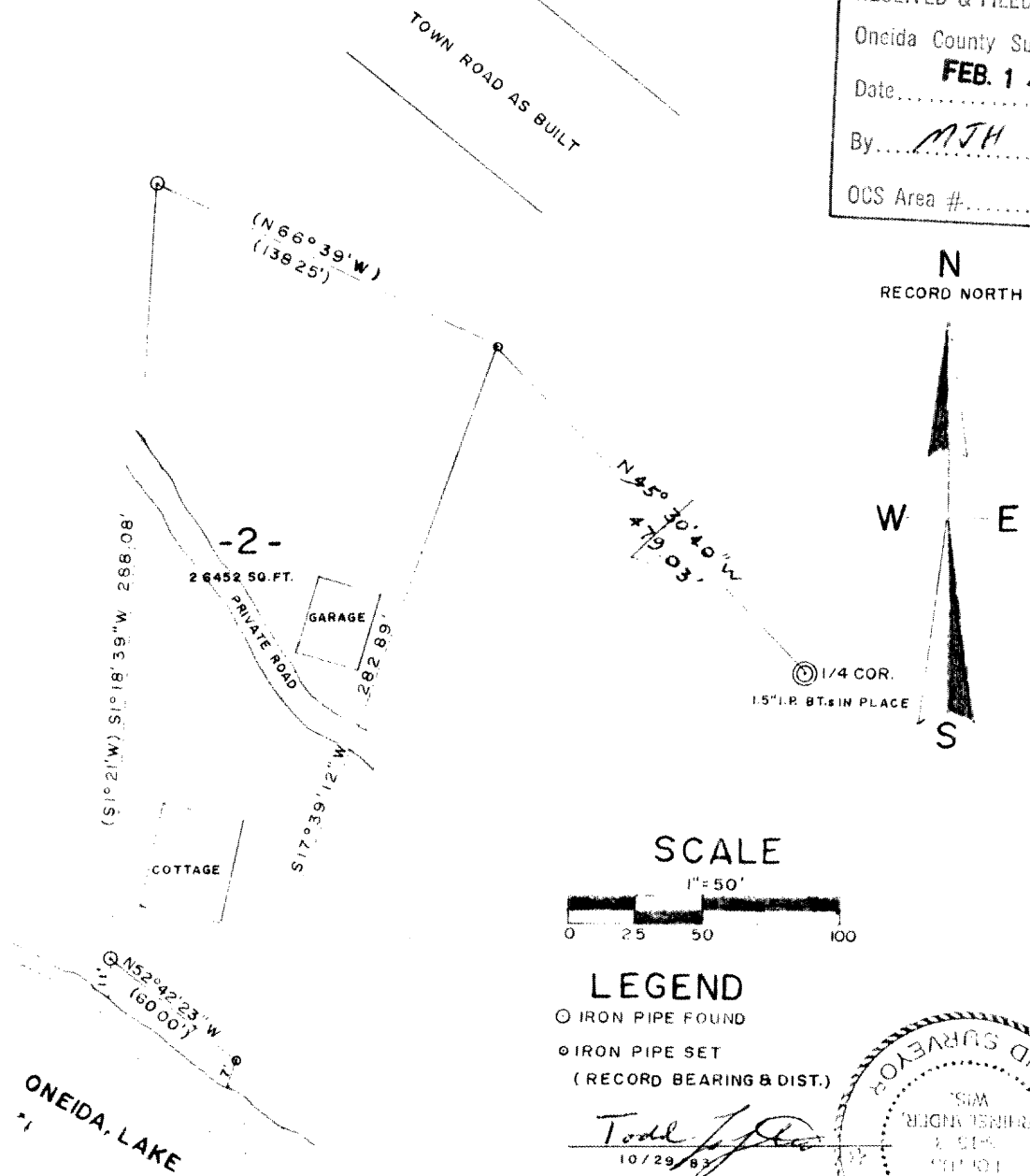

LEGEND  
 ○ IRON PIPE FOUND  
 ⊙ IRON PIPE SET  
 (RECORD BEARING & DIST.)

*Todd Loftus*  
 10/29/83  
 SURVEY FOR WILLARD BORST

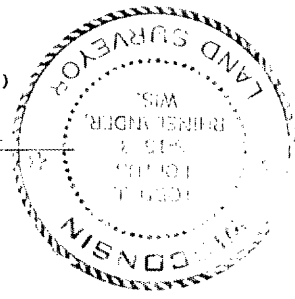

I, Todd Loftus, Registered Land Surveyor hereby certify that I have surveyed the property shown hereon, that this map represents an accurate survey of said property to the best of my knowledge & belief, that I have performed this survey by order of Willard Borst and that I have complied with the applicable requirements of the Wisconsin Administrative Code A-3 S.01.

ONEIDA LAKE

1353