

RECEIVED & FILED # 437...  
 Oneida County Surveyor's Office  
 Date... FEB. 1. 1 1986  
 By... MJH  
 OCS Area #.....

OWNER: RALPH ROMANSKI

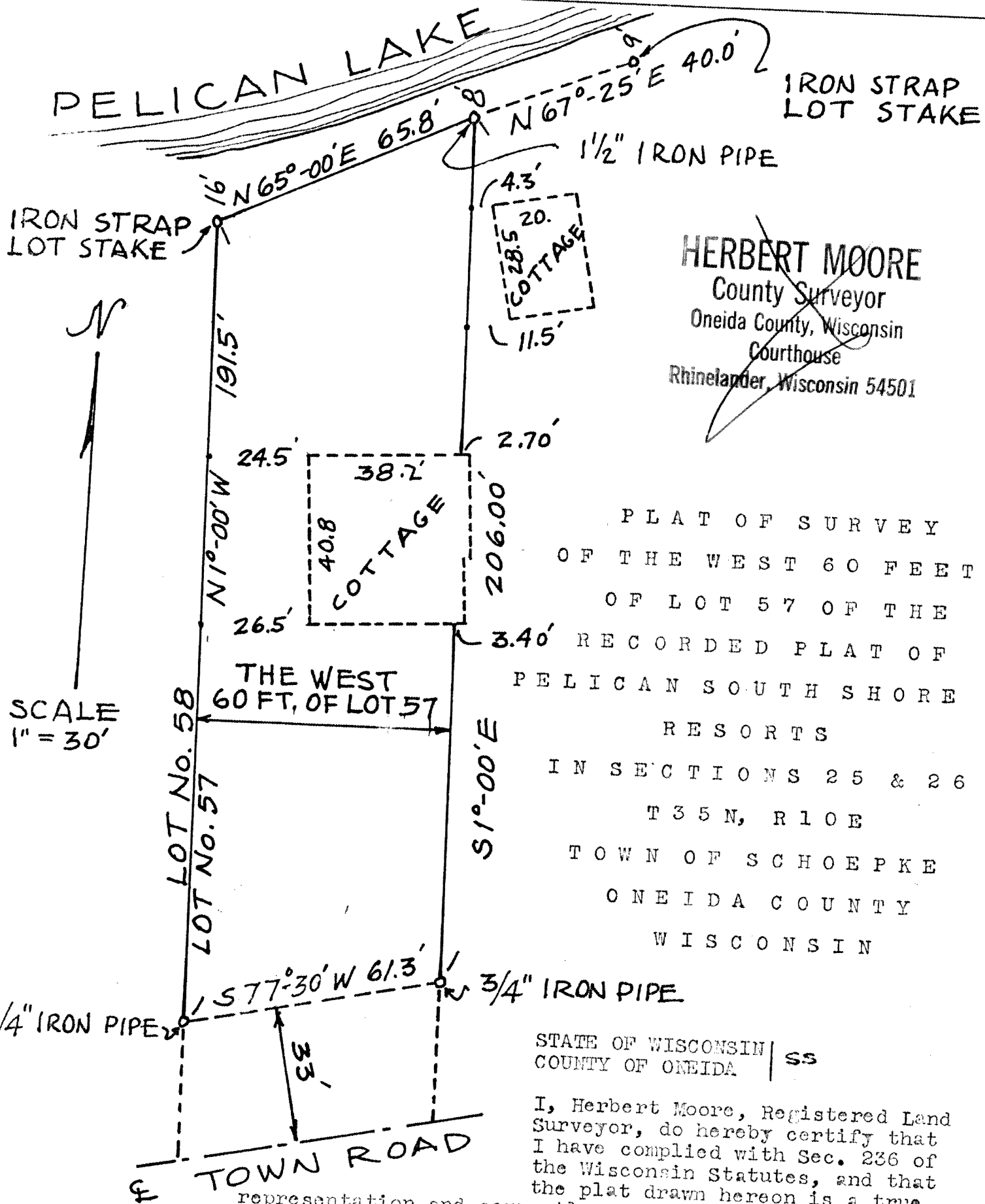

**HERBERT MOORE**  
 County Surveyor  
 Oneida County, Wisconsin  
 Courthouse  
 Rhinelander, Wisconsin 54501

PLAT OF SURVEY  
 OF THE WEST 60 FEET  
 OF LOT 57 OF THE  
 RECORDED PLAT OF  
 PELICAN SOUTH SHORE  
 RESORTS  
 IN SECTIONS 25 & 26  
 T35N, R10E  
 TOWN OF SCHOEPKE  
 ONEIDA COUNTY  
 WISCONSIN

STATE OF WISCONSIN |  
 COUNTY OF ONEIDA | SS

I, Herbert Moore, Registered Land Surveyor, do hereby certify that I have complied with Sec. 236 of the Wisconsin Statutes, and that the plat drawn hereon is a true representation and correctly shows the exterior property lines.

Dated this twenty-third day of January, 1973

*Herbert Moore*  
 Herbert Moore

287 **MOORE AND PETERSON**  
 REGISTERED PROFESSIONAL ENGINEERS & LAND SURVEYORS  
 2351 NORTH HUMBOLDT AVENUE, MILWAUKEE, WISCONSIN 53212

