

CERTIFIED SURVEY M A R
 A PARCEL OF LAND COMPRISING A PART OF GOV'T LOT 9, SEC. 31, T 37 N, R 10 E, Tn OF STELLA, ONEIDA COUNTY, WIS.
 Owner: Marvin Wals

RECEIVED & FILED # **L370**
 Oneida County Surveyor's Office
FEB 21 1998
 By: *M.J.H.*

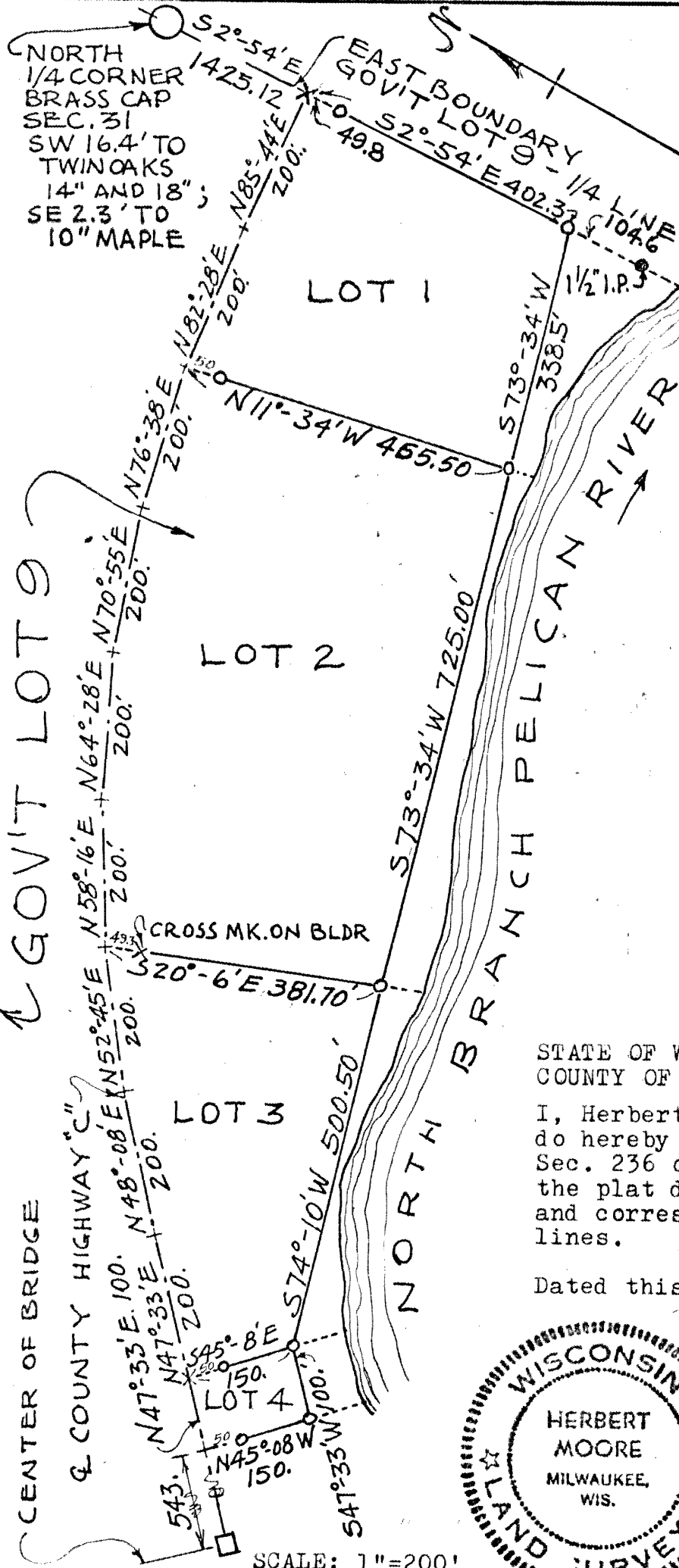

Commencing at the North 1/4 Corner of Sec. 31, T 37 N, R. 10. E.; thence S 2°- 54' E along the 1/4 line 1425.12 feet to the center line of the County Highway "C", which is the point of beginning; thence continuing S 2°- 54' E along the 1/4 line 402.30 feet to a point; thence S 73°- 34' W 338.50 feet to a point; thence continuing S 73°- 34' W 725.00 feet to a point; thence S 74°- 10' W 500.50 feet to a point; thence S 47°- 33' W 100.00 feet to a point; thence N 45°- 08' W 150.00 feet to a point on the center line of the county highway; thence along the center line of the highway N 47°- 33' E 100.00 feet to a point; thence continuing along the center line of the highway N 47°- 33' E 200.00 feet to a point; thence N 48°- 08' E 200.00 feet to a point; thence N 52°- 45' E 200.00 feet to a point; thence N 58°- 16' E 200.00 feet to a point; thence N 64°- 28' E 200.00 feet to a point; thence N 70°- 55' E 200.00 feet to a point; thence N 76°- 38' E 200.00 feet to a point; thence N 82°- 28' E 200.00 feet to a point; thence N 85°- 44' E 200.00 feet to the point of beginning, and all lands to the shoreline of the North Branch of the Pelican River lying between the easterly and westerly lines thereof extended, and reserving the northwesterly fifty feet thereof for the public highway.

STATE OF WISCONSIN
 COUNTY OF ONEIDA

I, Herbert Moore, Registered Land Surveyor, do hereby certify that I have complied with Sec. 236 of the Wisconsin Statutes, and that the plat drawn hereon is a true representation and correctly shows the exterior property lines.

Dated this twenty-eighth day of September 1971

Herbert Moore
 Herbert Moore



SCALE: 1"=200'

o Denotes 1" x 30" Iron Pipe boundary markers
MOORE AND PETERSON
 REGISTERED PROFESSIONAL ENGINEERS & LAND SURVEYORS
 2351 NORTH HUMBOLDT AVENUE, MILWAUKEE, WISCONSIN 53212

HERBERT MOORE
 County Surveyor
 Oneida County, Wisconsin
 Courthouse
 Rhinelander, Wisconsin 54501
 DEC 22 1971
 492