

RECEIVED & FILED # **L87.6**
 Oneida County Surveyor's Office
 Date... **FEB. 21 1988**
 By... *RTH*
 OCS Area #.....

I, Norman Loftus, Surveyor, hereby certify that I have surveyed, divided and mapped a parcel of land in the S.E., S.W., Section 19, Township 37 North, Range 9 E., Oneida County, Wisconsin described as follows:

Starting at the 1/4 corner, a 2" iron pipe common to Sections 19 & 30; thence South 89° 58' 07" West, 265.10' along the Section line to an iron pipe & the place of beginning; thence N. 05° 32' 00" E., 137.20' to an iron pipe; thence N. 69° 42' 44" W., 99.6' to an iron pipe; thence N. 23° 16' 50" E., 178.69' to an iron pipe; thence continuing N. 23° 16' 50" E., 15.41' to an iron pipe; thence N. 23° 43' 07" E., 72.45' to an iron pipe; thence N. 06° 02' 20" E., 119.85' to an iron pipe; thence N. 20° 46' 40" E., 195.55' to an iron pipe; thence S. 72° 20' 10" W., 400' to an iron pipe; thence S. 38° 59' 52" W., 315.99' to an iron pipe; thence S. 28° 43' 58" W., 315.99' to an iron pipe; thence S. 28° 43' 58" W., 224.71' to an iron pipe; thence continuing S. 28° 43' 58" W., 75.29' to an iron pipe; thence N. 89° 58' 07" E., 663.92' to an iron pipe & the place of beginning.

That I have made such survey land divisions and plat by the directions of Bernard Eckert, owner of said land. That said plat is a correct representative of all the exterior boundaries of the land surveyed and the subdivision there-of made. That I have fully complied with the provisions of Chapter 236 of the Wisconsin Statutes.

Norman Loftus
 Norman Loftus,
 Reg. Land Surveyor.

CERTIFIED SURVEY
 PART OF SESW, S19, T37N, R9E

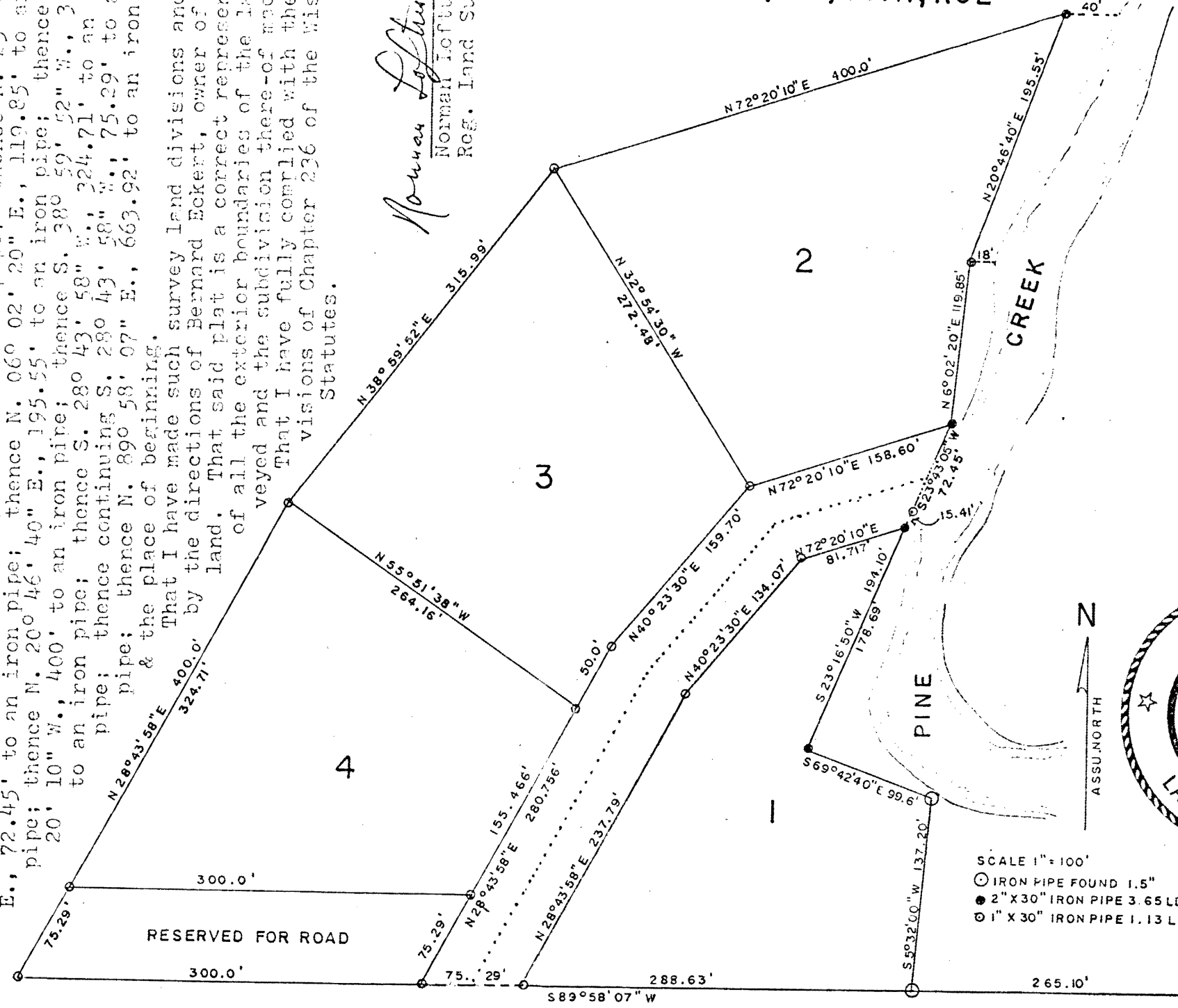

SCALE 1" = 100'
 ○ IRON PIPE FOUND 1.5"
 ● 2" X 30" IRON PIPE 3.65 LBS./FT.
 ⊙ 1" X 30" IRON PIPE 1.13 LBS./FT.

S.19
 S.30



~~HERBERT MOORE~~
~~County Surveyor 8-776~~
 Oneida County, Wisconsin
 Courthouse
 Rhinelander, Wisconsin 54501

F 9 2 8 T