

RECEIVED & FILED # **L39**
 Oneida County Surveyor's Office
 Date **FEB. 1, 1986**
 By **MJA**
 UCS Area #

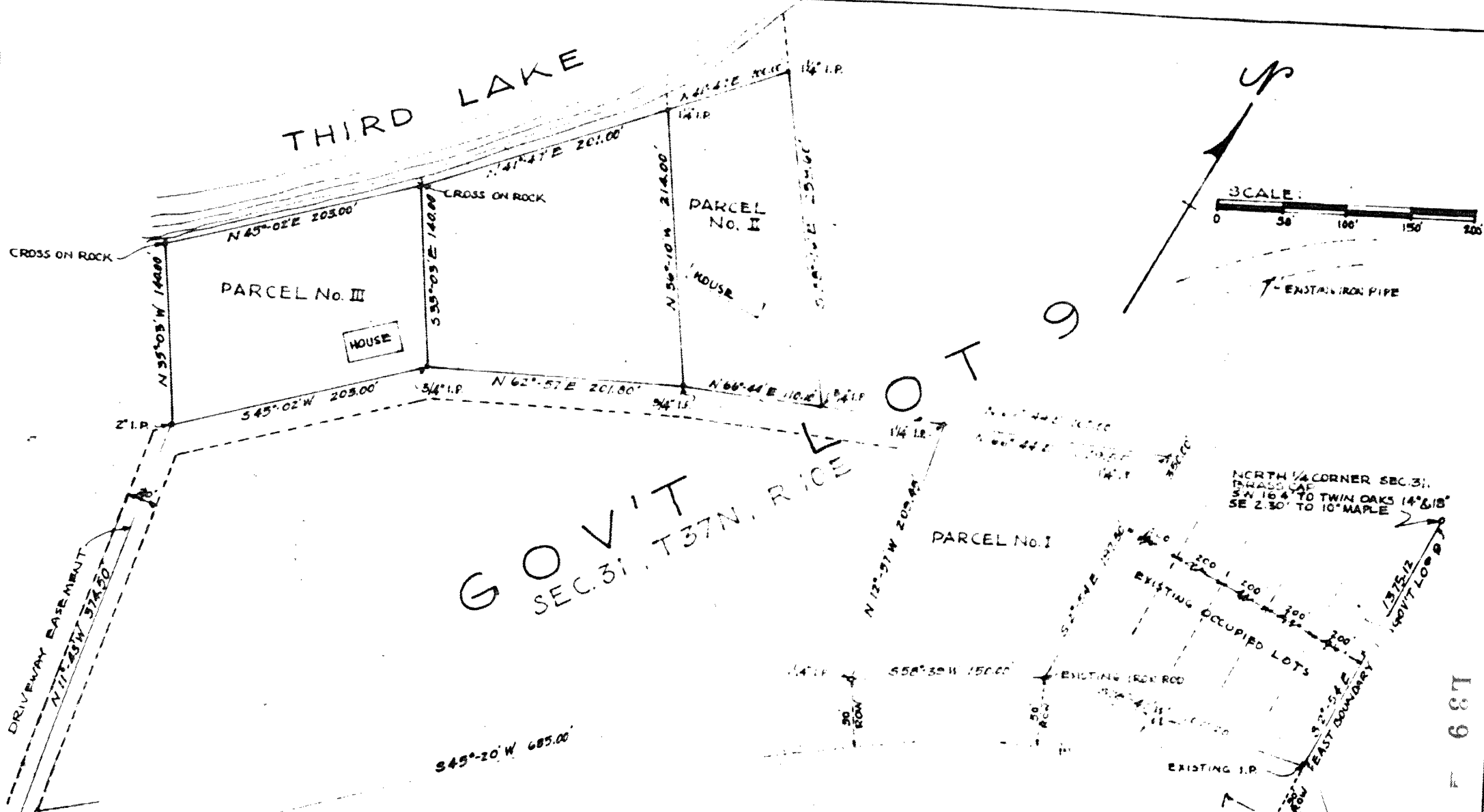

STATION 18+30 MEASURED ALONG
 C. FROM EAST BOUNDARY GOV'T LOT 9
MOORE AND PETERSON
 REGISTERED PROFESSIONAL ENGINEERS & LAND SURVEYORS
 2301 NORTH HUMBOLDT AVENUE MILWAUKEE, WISCONSIN 53212

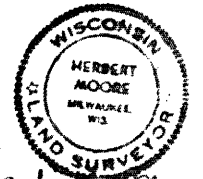

Herbert Moore

STATE OF WISCONSIN
 COUNTY OF ONEIDA
 I, HERBERT MOORE, REGISTERED LAND SURVEYOR
 DO HEREBY CERTIFY THAT I HAVE COMPLIED WITH
 SEC 236 OF THE WISCONSIN STATUTES, AND THAT
 THE PLAT DRAWN HEREON IS A TRUE REPRESENTATION
 AND CORRECTLY SHOWS THE EXTERIOR BOUNDARY LINES.

PLAT OF SURVEY FOR
MARVIN WALSH
 IN GOV'T LOT 9, SEC. 31, T37N, R10E, TN. OF STELLA
 ONEIDA COUNTY, WISCONSIN

HERBERT MOORE
 County Surveyor
 Oneida County, Wis
 Courthouse
 Rhinelander, Wisconsin

NOVEMBER 20, 1972

300 DEC 20 1972