

RECORD AND CERTIFICATION OF U.S.  
PUBLIC LAND SURVEY CONTROL STATION

E-D-716-72

State of Wisconsin Department of Transportation

RECEIVED & FILED # L398  
Oneida County Surveyor's Office  
Date... JUN 28 1988 .....  
By... [Signature] .....  
OCS Area # Chief .....

District <u>7</u>	Project I. D. <u>1173-0-04</u>	Located by <u>Eugene Dahl, Survey</u>			
Corner <u>N.W.</u>	SECTION <u>1</u>	Township <u>36 N</u>	Range (E,W) <u>6 E</u>	County <u>Oneida</u>	
Wisconsin Coordinates CORNER	East (X) <u>2,078,493.92</u>	North (Y) <u>174,568.97</u>	Elevation (Z)	Zone <u>N.</u>	
Control Station Name	East (X)	North (Y)	Elevation (Z)	Zone	
Horizontal — NORTH AMERICAN, 1927		CONTROL DATUM Vertical — MEAN SEA LEVEL, 1929 ADJUSTMENT			
Horizontal — <u>2<sup>ND</sup></u> Order		SURVEY CONTROL Vertical — _____ Order			

SKETCH

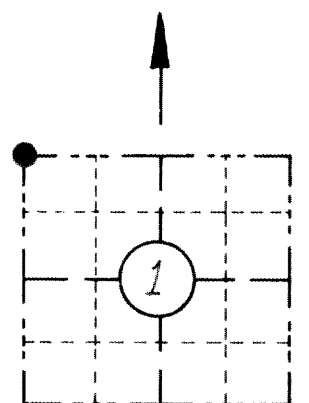

LOCATION SKETCH

(Location of landmark indicated by "X")

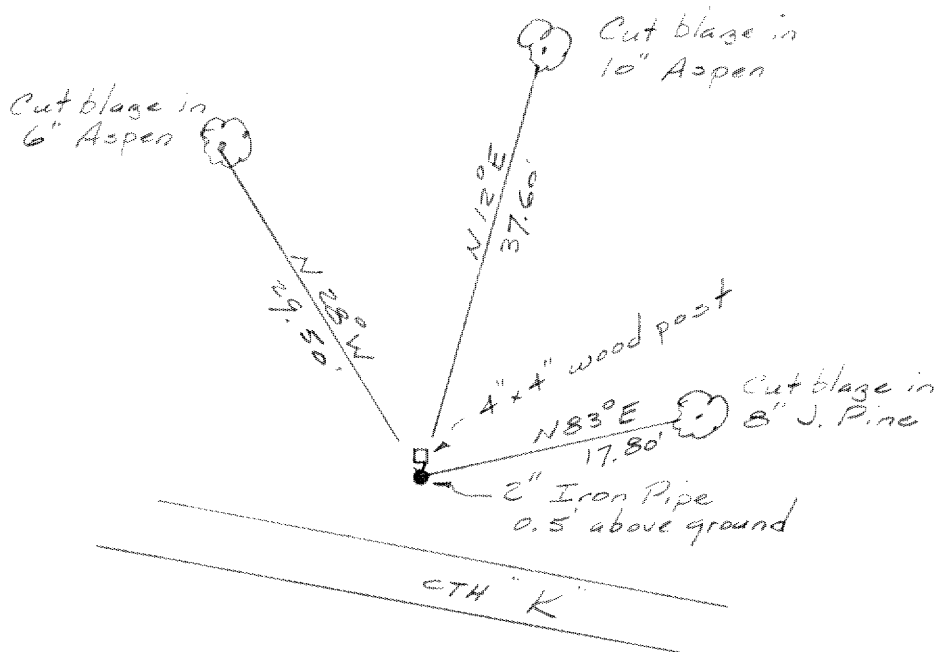

I hereby certify that on the 8 day of May 1974, that I did locate the above corner which was evidenced by a 2" Iron Pipe 0.5' above ground; I further certify that to perpetuate the location of such corner I did, at the exact location thereof, ~~place a permanent marker consisting of~~ leave the 2" Iron Pipe intact.

; I further certify that I did establish 3 references ~~or witness monuments~~ consisting of a 6" Aspen, a 10" Aspen and an 8" J. Pine

located as shown above:

Note: All work done by Eugene Dahl under the supervision of:

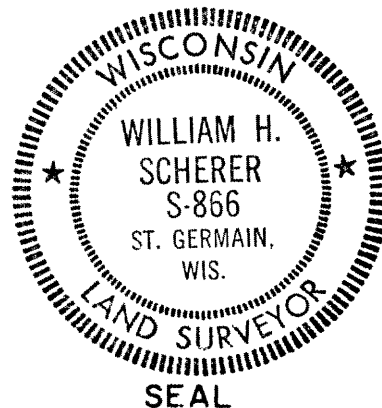

Signature Registered Land Surveyor <u>William H. Scherer</u>	Registration No. <u>S-- 866</u>	Title <u>Survey Supervisor</u>
---	------------------------------------	-----------------------------------

CORNER  
N.W.  
SECTION  
1  
TOWN  
36 N  
RANGE  
6 E