

RECORD AND CERTIFICATION OF U.S. PUBLIC LAND SURVEY CONTROL STATION

E-D-716-72

State of Wisconsin County Surveyor's Office

RECEIVED & FILED # L402
 Date JUN 23 1988
 By Jm

District <u>7</u>	Project I. D. <u>1173-0-04</u>	Located by <u>Eugene Dahl, Surveyor Frew Chief</u>			
Corner <u>N. 1/4</u>	<u>12</u> SECTION	Township <u>36 N</u>	Range (E,W) <u>6 E</u>	County <u>Oneida</u>	
Wisconsin Coordinates CORNER		East (X) <u>2,081,112.48</u>	North (Y) <u>168,562.29</u>	Elevation (Z)	Zone <u>N.</u>
Control Station Name		East (X)	North (Y)	Elevation (Z)	Zone
Horizontal — <u>NORTH AMERICAN, 1927</u>		CONTROL DATUM Vertical — <u>MEAN SEA LEVEL, 1929 ADJUSTMENT</u>			
Horizontal — <u>2ND</u> Order		SURVEY CONTROL Vertical — _____ Order			

SKETCH

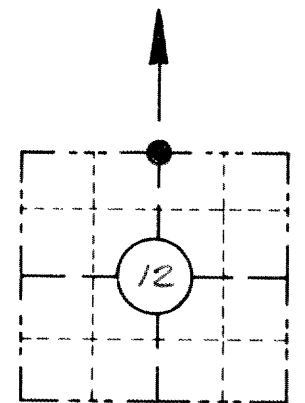

LOCATION SKETCH

(Location of landmark indicated by "X")

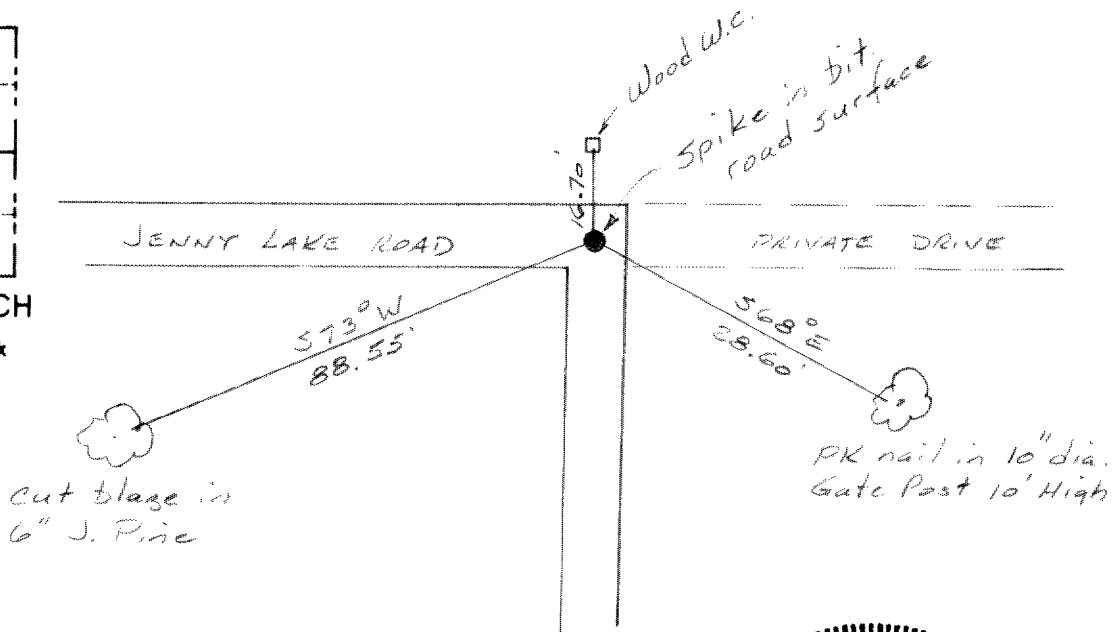

I hereby certify that on the 8 day of May 1974, that I did locate the above corner which was evidenced by a spike in the bit. road surface; I further certify that to perpetuate the location of such corner I did, at the exact location thereof, ~~place a permanent marker consisting of~~ leave the spike intact.

I further certify that I did establish 2 references ~~or witness monuments~~ consisting of a 6" J. Pine and a 10" dia. gate post.

located as shown above:

Note: All work done by Eugene Dahl under the supervision of:

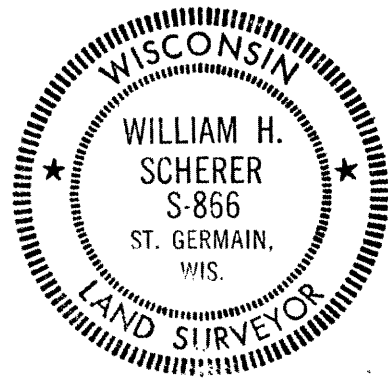

SEAL

Signature Registered Land Surveyor <u>William H. Scherer</u>	Registration No. <u>S-- 866</u>	Title <u>Survey Supervisor</u>
---	------------------------------------	-----------------------------------

CORNER
N. 1/4
SECTION
12
TOWN
36 N
RANGE
6 E