

RECORD AND CERTIFICATION OF U.S.  
PUBLIC LAND SURVEY CONTROL STATION  
E-D-716-72

RECEIVED & FILED # L 404  
Oneida County Surveyor's Office  
State of Wisconsin / Department of Transportation  
Date JUL 23 1974  
By JSM  
OCS Area # Survey Crew Chief

District <u>7</u>	Project I. D. <u>1173-0-04</u>	Located by <u>Eugene Dahl, Survey Crew Chief</u>		
Corner <u>W. 1/4</u>	<u>12</u> SECTION	Township <u>36 N</u>	Range (E,W) <u>6 E</u>	County <u>Oneida</u>
Wisconsin Coordinates CORNER	East (X) <u>2,078,470.24</u>	North (Y) <u>165,979.71</u>	Elevation (Z)	Zone <u>N.</u>
Control Station Name	East (X)	North (Y)	Elevation (Z)	Zone
Horizontal — NORTH AMERICAN, 1927		CONTROL DATUM Vertical — MEAN SEA LEVEL, 1929 ADJUSTMENT		
Horizontal — <u>2<sup>ND</sup></u> Order		SURVEY CONTROL Vertical — _____ Order		

SKETCH

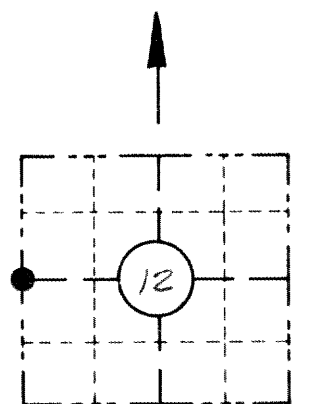

LOCATION SKETCH  
(Location of landmark indicated by "X")

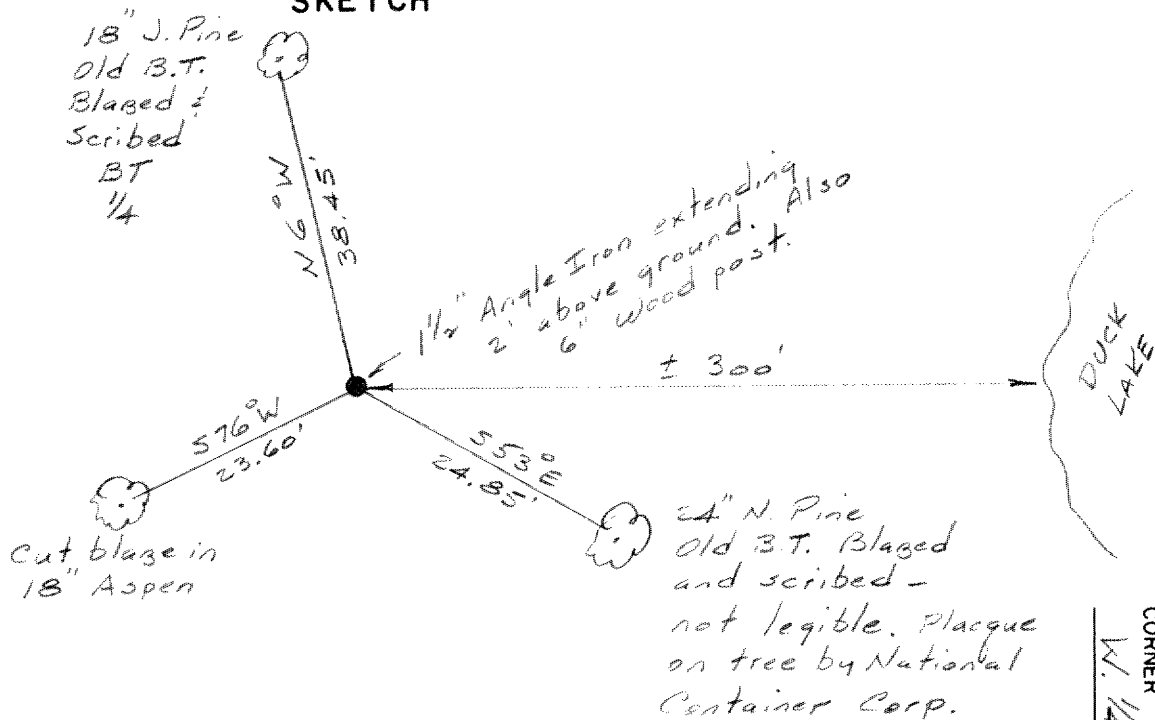

I hereby certify that on the 9 day of May 1974, that I did locate the above corner which was evidenced by a 1 1/2" Angle Iron extending 2' above ground; I further certify that to perpetuate the location of such corner I did, at the exact location thereof, ~~place a permanent marker consisting of~~ leave the 1 1/2" Angle Iron intact.; I further certify that I did establish 1 reference ~~or witness monuments~~ consisting of an 18" Aspen

located as shown above:

Note: All work done by Eugene Dahl under the supervision of:

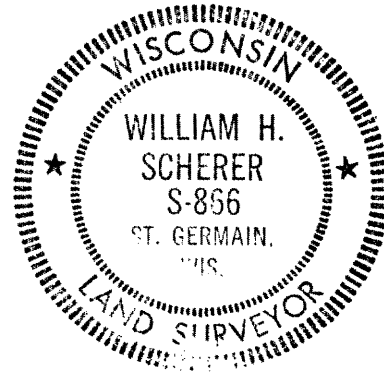

SEAL

Signature / Registered Land Surveyor <u>William H. Scherer</u>	Registration No. <u>S-- 866</u>	Title <u>Survey Supervisor</u>
---	------------------------------------	-----------------------------------

CORNER  
W. 1/4  
SECTION  
12  
TOWN  
36 N  
RANGE  
6 E