

RECORD AND CERTIFICATION OF U.S.  
PUBLIC LAND SURVEY CONTROL STATION  
E-D-716-72

RECEIVED & FILED # **L.4.0.7**  
Oneida County Surveyor's Office  
State of Wisconsin | Department of Transportation  
Date **JUN 23 1986**  
By *JM*  
OCS Area # *Stew. Chief*

District <b>7</b>	Project I. D. <b>1173-0-04</b>	Located by <i>Jack Wallin, Survey Chief</i>		
Corner <b>N.W.</b>	<b>13</b> SECTION	Township <b>36 N</b>	Range (E,W) <b>6 E</b>	County <b>Oneida</b>
Wisconsin Coordinates <b>CORNER</b>	East (X) <b>2,078,530.42</b>	North (Y) <b>163,323.87</b>	Elevation (Z)	Zone <b>N.</b>
Control Station Name	East (X)	North (Y)	Elevation (Z)	Zone
Horizontal — <b>NORTH AMERICAN, 1927</b>		CONTROL DATUM Vertical — <b>MEAN SEA LEVEL, 1929 ADJUSTMENT</b>		
Horizontal — <b>2<sup>ND</sup></b> Order		SURVEY CONTROL Vertical — _____ Order		

SKETCH

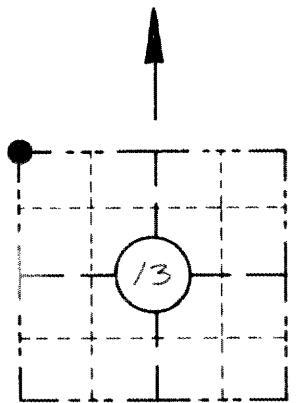

LOCATION SKETCH  
(Location of landmark indicated by "X")

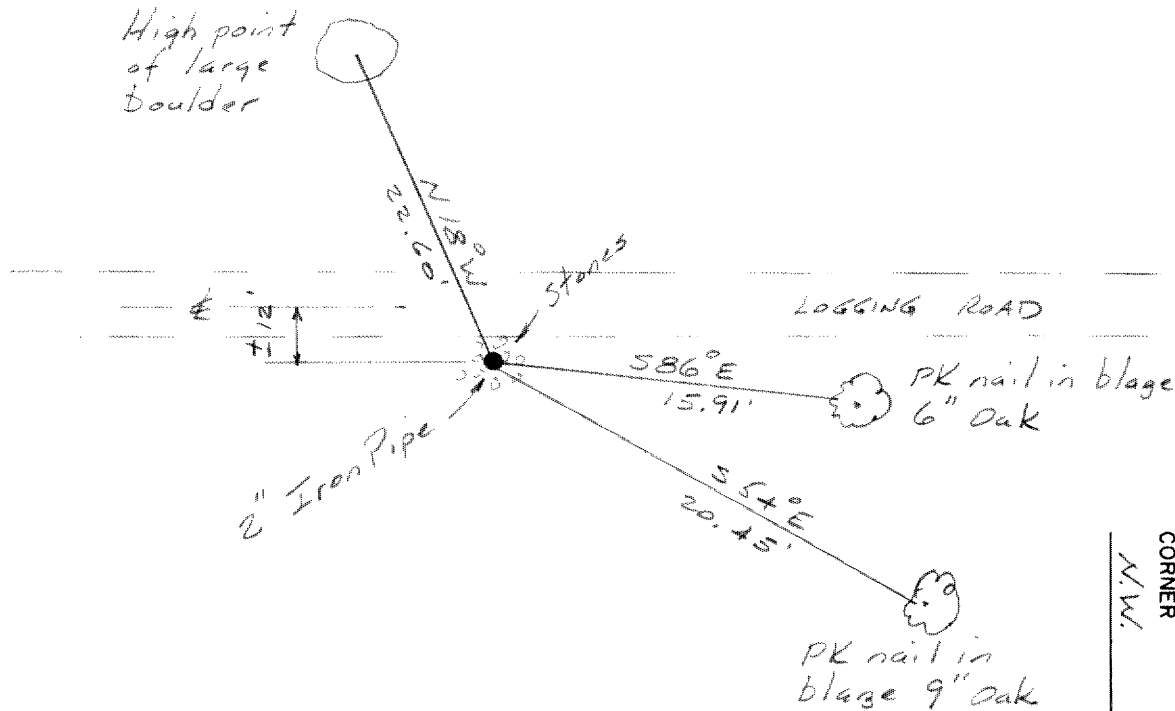

I hereby certify that on the 1 day of May 1974, that I did locate the above corner which was evidenced by a 2" Iron Pipe; I further certify that to perpetuate the location of such corner I did, at the exact location thereof, ~~place a permanent marker consisting of~~ leave the 2" Iron Pipe intact.; I further certify that I did establish 3 references ~~or witness monuments~~ consisting of a large boulder, a 6" Oak and a 9" Oak

located as shown above:

Note: All work done by Jack Wallin under the supervision of:

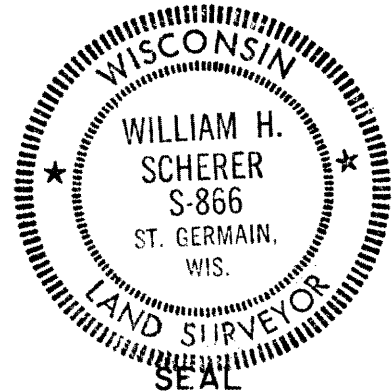

Signature Registered Land Surveyor <i>William H. Scherer</i>	Registration No. <b>S-866</b>	Title <b>Survey Supervisor</b>
---	----------------------------------	-----------------------------------

CORNER  
**N.W.**  
SECTION  
**13**  
TOWN  
**36 N**  
RANGE  
**6 E**