

**RECORD AND CERTIFICATION OF U.S. PUBLIC LAND SURVEY CONTROL STATION**

E-D-716-72

RECEIVED & FILED # **L409**  
 Oneida County Surveyor's Office  
 State of Wisconsin / Department of Transportation  
 Date... **JUN 23 1988** ...  
 By... *JM* ...  
 DCS Area Chief

District <b>7</b>	Project I. D. <b>1173-0-04</b>	Located by <b>Jack Wallin, Surveyor</b>		
Corner <b>N. 1/4</b>	<b>24</b> SECTION	Township <b>36 N</b>	Range (E,W) <b>6 E</b>	County <b>Oneida</b>
Wisconsin Coordinates CORNER	East (X) <b>2,081,228.23</b>	North (Y) <b>158,109.94</b>	Elevation (Z)	Zone <b>N</b>
Control Station Name	East (X)	North (Y)	Elevation (Z)	Zone
Horizontal — <b>NORTH AMERICAN, 1927</b>		CONTROL DATUM Vertical — <b>MEAN SEA LEVEL, 1929 ADJUSTMENT</b>		
Horizontal — <b>2<sup>ND</sup></b> Order		SURVEY CONTROL Vertical — _____ Order		

**SKETCH**

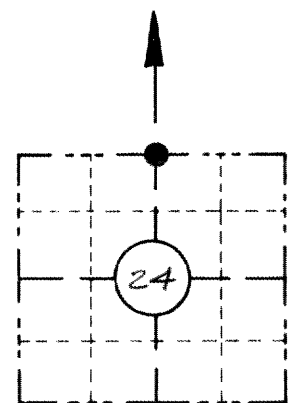

**LOCATION SKETCH**

(Location of landmark indicated by "X")

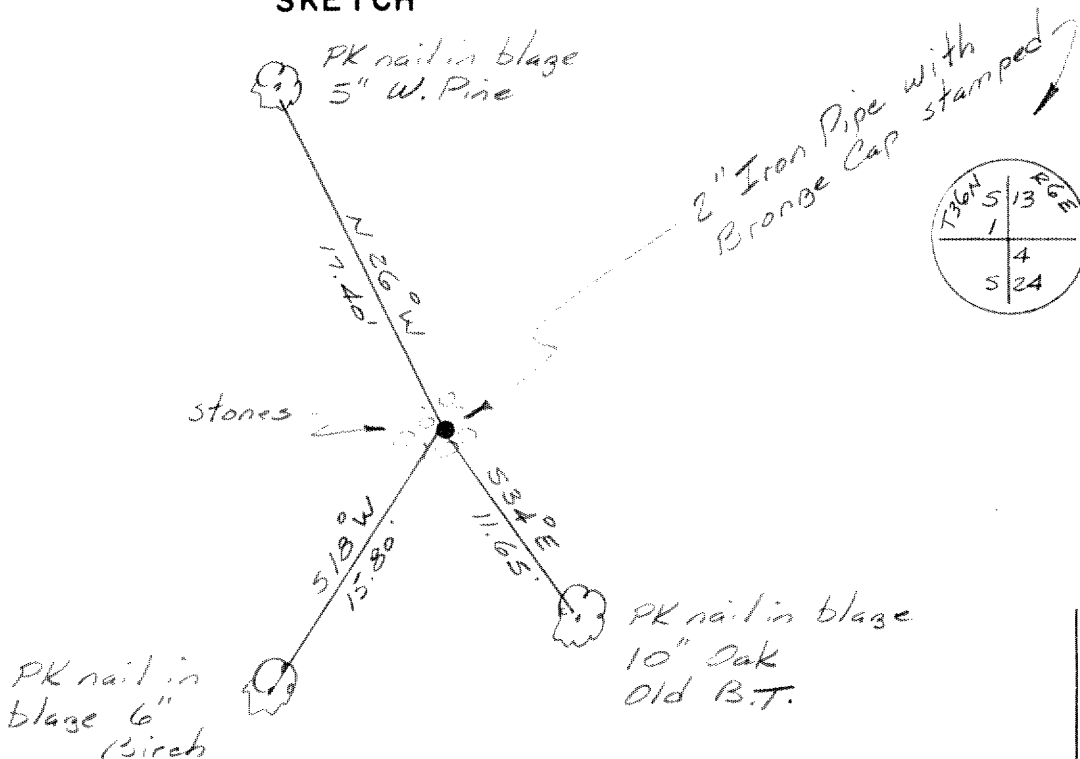

I hereby certify that on the 1 day of May 1974, that I did locate the above corner which was evidenced by a 2" Iron Pipe and Bronze Cap; I further certify that to perpetuate the location of such corner I did, at the exact location thereof, ~~place a permanent marker consisting of~~ leave the 2" Iron Pipe and Bronze Cap intact; I further certify that I did establish 2 references ~~or witness monuments~~ consisting of a 6" Birch and a 5" W. Pine

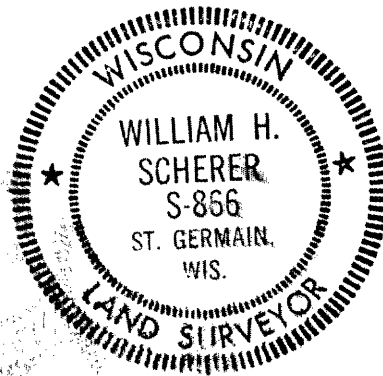

**SEAL**

located as shown above:

Note: All work done by Jack Wallin under the supervision of:

Signature Registered Land Surveyor <i>William H. Scherer</i>	Registration No. <b>S- 866</b>	Title <b>Survey Supervisor</b>
---	-----------------------------------	-----------------------------------

CORNER  
**N. 1/4**  
SECTION  
**24**  
TOWN  
**36 N**  
RANGE  
**6 E**