

RECORD AND CERTIFICATION OF U.S. PUBLIC LAND SURVEY CONTROL STATION
E-D-716-72

State of Wisconsin Department of Transportation

RECEIVED & FILED # **L415**
Oneida County Surveyor's Office
Date **JUN 23 1986**
By *Jm*
OCS Area # *101*

District 7	Project I. D. 1173-0-04	Located by Eugene Dahl, Survey Chief			
Corner S.W.	25 SECTION	Township 36 N	Range (E,W) 6 E	County Oneida	
Wisconsin Coordinates CORNER		East (X) NONE	North (Y) NONE	Elevation (Z)	Zone N
Control Station Name		East (X)	North (Y)	Elevation (Z)	Zone
Horizontal — NORTH AMERICAN, 1927			CONTROL	DATUM	
			Vertical —	MEAN SEA LEVEL, 1929 ADJUSTMENT	
Horizontal — _____ Order			SURVEY CONTROL	Vertical — _____ Order	

SKETCH

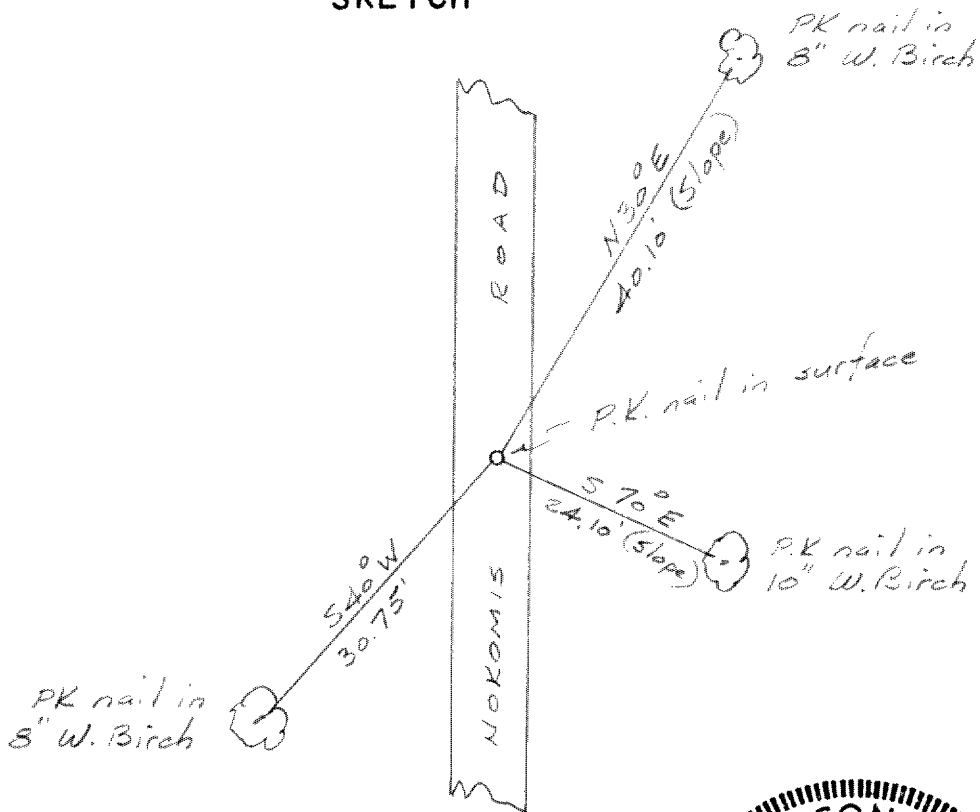
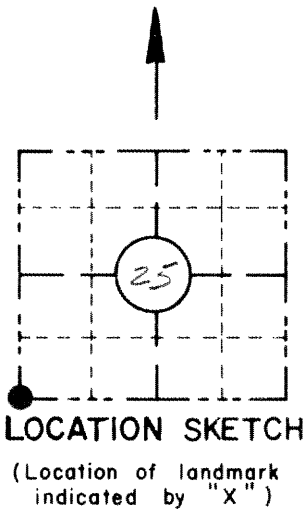

I hereby certify that on the 8 day of May 1974, that I did locate the above corner which was evidenced by a PK nail in the surface; I further certify that to perpetuate the location of such corner I did, at the exact location thereof, ~~place a permanent marker consisting of~~ leave the PK nail intact.; I further certify that I did establish 3 references ~~or witness monuments~~ consisting of 2 - 8" W. Birch trees and 1 - 10" W. Birch tree.

located as shown above:

Note: All work done by Eugene Dahl under the supervision of:

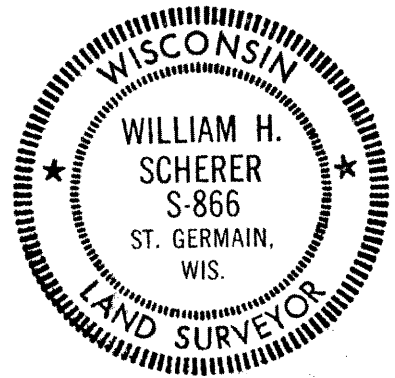

SEAL

Signature Registered Land Surveyor <i>William H. Scherer</i>	Registration No. S-- 866	Title <i>Survey Supervisor</i>
---	-----------------------------	-----------------------------------

CORNER
S.W.
SECTION
25
TOWN
36 N
RANGE
6 E