

RECORD AND CERTIFICATION OF U.S. PUBLIC LAND SURVEY CONTROL STATION

E-D-716-72

RECEIVED & FILED # **417**

Oneida County Surveyor's Office

State of Wisconsin / Department of Transportation

Date **JUN 25 1986**

By *Jm*

OCS Area #

District 7	Project I. D. 1173-0-04	Located by <i>Eugene Dahl, Survey Crew Chief</i>			
Corner N.W.	31 SECTION	Township 36 N	Range (E,W) 7 E	County Oneida	
Wisconsin Coordinates CORNER		East (X) 2,083,952.53	North (Y) 147,337.24	Elevation (Z)	Zone N.
Control Station Name		East (X)	North (Y)	Elevation (Z)	Zone
Horizontal — NORTH AMERICAN, 1927			CONTROL DATUM Vertical — MEAN SEA LEVEL, 1929 ADJUSTMENT		
Horizontal — 2ND Order			SURVEY CONTROL Vertical — _____ Order		

SKETCH

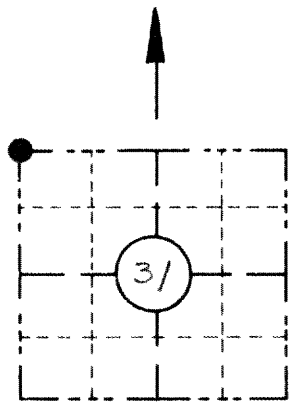

LOCATION SKETCH

(Location of landmark indicated by "X")

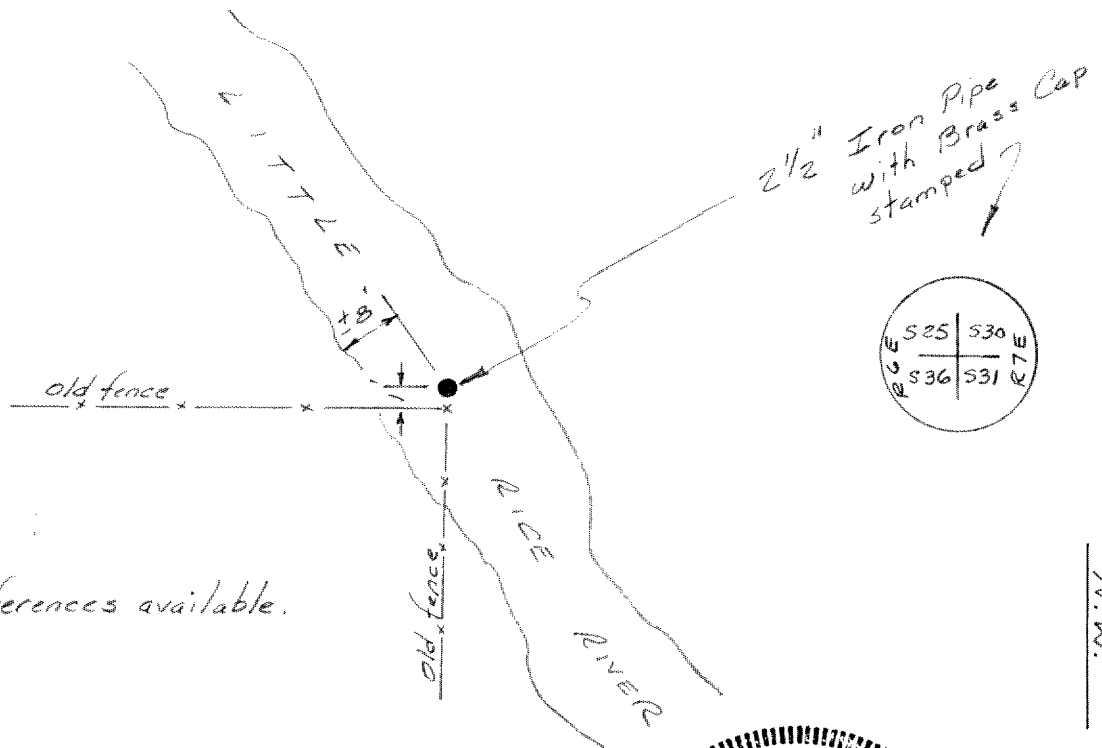

Note: No references available.

I hereby certify that on the 8 day of May 1974, that I did locate the above corner which was evidenced by a 2 1/2" Iron Pipe and Brass Cap; I further certify that to perpetuate the location of such corner I did, at the exact location thereof, ~~place a permanent marker consisting of~~ leave the 2 1/2" Iron Pipe and Brass Cap intact.; I further certify that I did establish 0 references or witness monuments consisting of (None available)

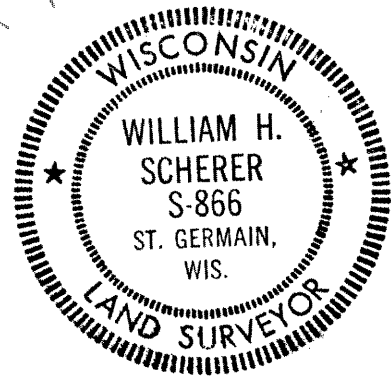

SEAL

located as shown above:

Note: All work done by Eugene Dahl under the supervision of:

Signature Registered Land Surveyor <i>William H. Scherer</i>	Registration No. S-866	Title <i>Survey Supervisor</i>
---	----------------------------------	-----------------------------------

CORNER
N.W.
SECTION
31
TOWN
36 N
RANGE
7 E