

RECEIVED & FILED # 1419
 Oneida County Surveyor's Office
 State of Wisconsin Department of Transportation
 Date JUN 25 1988
 By JGM
 OCS Area # _____

RECORD AND CERTIFICATION OF U.S. PUBLIC LAND SURVEY CONTROL STATION
 E-D-716-72

District <u>7</u>	Project I. D. <u>1173-0-04</u>	Located by <u>J. Wallin, Survey Crew Chief</u>			
Corner <u>S.W.</u>	<u>31</u> SECTION	Township <u>36 N</u>	Range (E,W) <u>7 E</u>	County <u>Oneida</u>	
Wisconsin Coordinates CORNER	East (X) <u>2,083,989.53</u>	North (Y) <u>142,061.53</u>	Elevation (Z)	Zone <u>N.</u>	
Control Station Name	East (X)	North (Y)	Elevation (Z)	Zone	
Horizontal — <u>NORTH AMERICAN, 1927</u>		CONTROL DATUM Vertical — <u>MEAN SEA LEVEL, 1929 ADJUSTMENT</u>			
Horizontal — <u>2ND</u> Order		SURVEY CONTROL		Vertical — _____ Order	

SKETCH

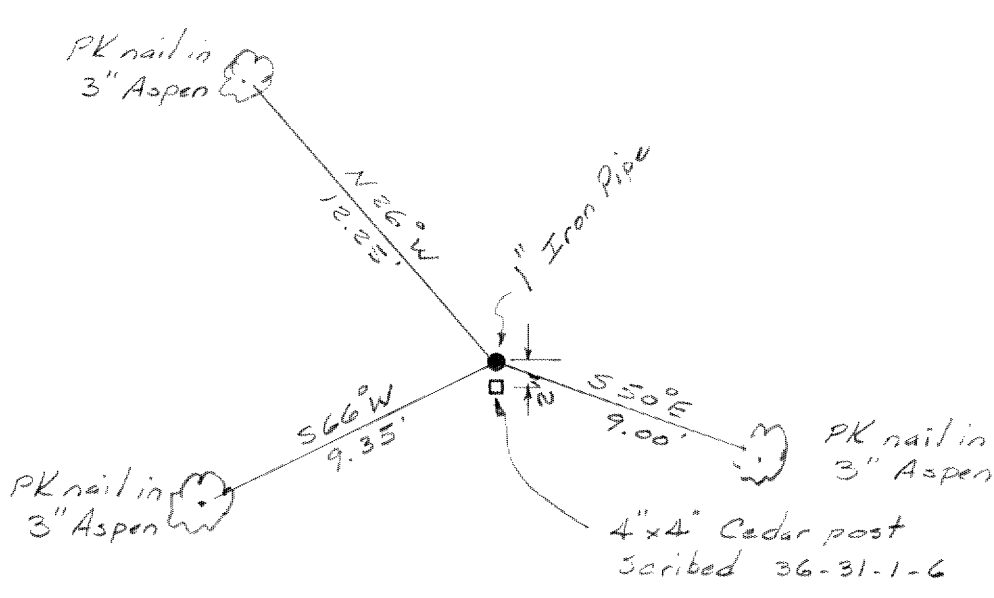
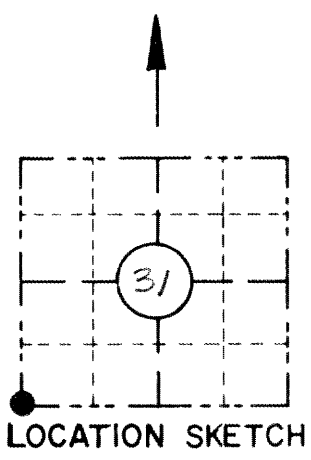

I hereby certify that on the 1 day of May 1974, that I did locate the above corner which was evidenced by a 1" Iron Pipe; I further certify that to perpetuate the location of such corner I did, at the exact location thereof, ~~place a permanent marker consisting of~~ leave the 1" Iron Pipe intact.; I further certify that I did establish 3 references ~~or witness monuments~~ consisting of 3 - 3" Aspens



SEAL

located as shown above:
 Note: All work done by Jack Wallin under the supervision of:

Signature Registered Land Surveyor <u>William H. Scherer</u>	Registration No. <u>S-866</u>	Title <u>Survey Supervisor</u>
---	----------------------------------	-----------------------------------

CORNER
S.W.
SECTION
31
TOWN
36 N
RANGE
7 E