

PLAT OF SURVEY

RECEIVED & FILED # **L42**
 Oneida County Surveyor's Office
 Date **FEB. 11 1988**
 By **MJH**
 OCS Area #

Survey For **FOUR ACRES**
 Location **ON BRINKLAND DRIVE, S. 23.44' 1/4 SEC 24, T39N, R6E**

Description: All that part of Lot 28 and a portion of Lot 29, NW 1/4 Sec 24, T39N, R6E, Oneida County, Wisconsin, described as follows: Beginning at the southwest corner of Lot 28, thence S 63° 41' 00" W 82.75' east to a curve, thence Northwest along said curve (radius 25.00 feet, center lies Southwest) with a radius of 25.00 feet, and a chord which lies N 60° 00' 43" W 40.94' feet to a point, thence N 03° 56' 06" W 52.20' feet to a point, thence S 33° 14' 14" E 124.00 feet to a point, thence N 59° 48' 11" E 119.51 feet to a point, thence N 35° 58' 44" W 33.72' feet to the place of beginning.

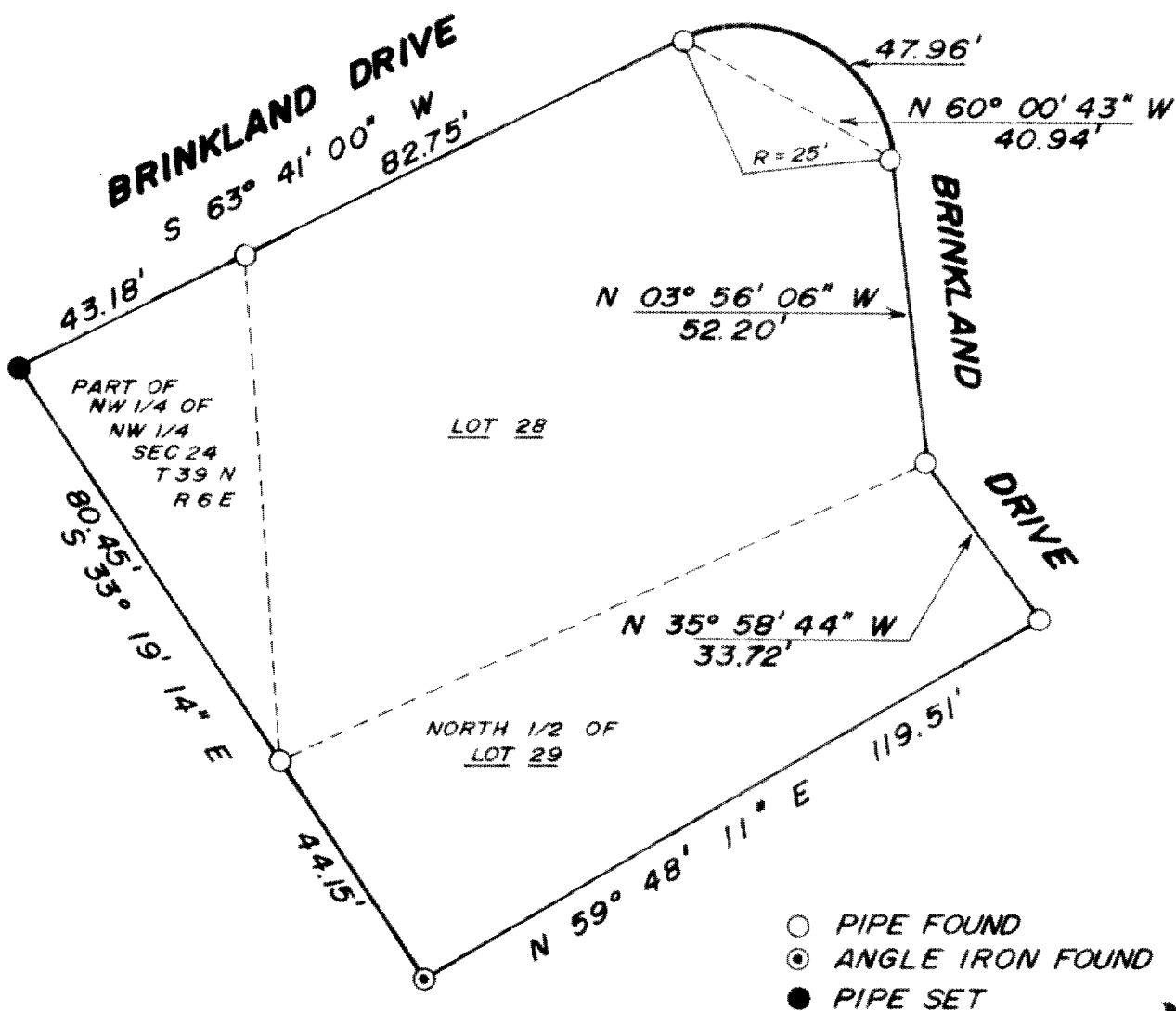

L42

I hereby certify that I have surveyed the above described property and that the above plat is a true representation thereof and correctly shows the exterior boundary lines, location of principal buildings and other visible improvements relative to said boundary lines.

Gerald Inman
 Registered Land Surveyor

INMAN, INC.
 ENGINEERS - SURVEYORS - LAND PLANNERS

HERBERT MOORE
 County Surveyor
 Oneida County, Wisconsin
 Courthouse
 Rhinelander, Wisconsin 54501



Date of Survey 10/28/71 Job No. 1043

DEC 3 0 1972