

RECEIVED & FILED # **L420**

Oneida County Surveyor's Office

State of Wisconsin / Department of Transportation
Date May 1 1974

By JAM

OCS Area #

RECORD AND CERTIFICATION OF U.S. PUBLIC LAND SURVEY CONTROL STATION

E-D-716-72

District 7	Project I. D. 1173-0-04	Located by J. Wallin, Survey Crew Chief			
Corner S. 1/4	31 SECTION	Township 36 N	Range (E,W) 7 E	County oneida	
Wisconsin Coordinates CORNER	East (X) 2,086,640.34	North (Y) 142,076.32	Elevation (Z)	Zone N.	
Control Station Name	East (X)	North (Y)	Elevation (Z)	Zone	
Horizontal — NORTH AMERICAN, 1927		CONTROL DATUM Vertical — MEAN SEA LEVEL, 1929 ADJUSTMENT			
Horizontal — 2ND Order		SURVEY CONTROL		Vertical — _____ Order	

SKETCH

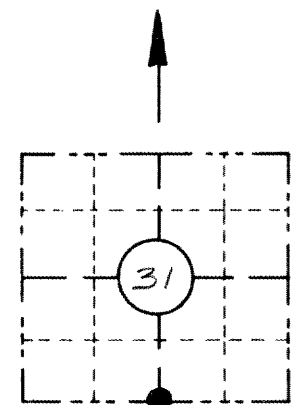

LOCATION SKETCH

(Location of landmark indicated by "X")

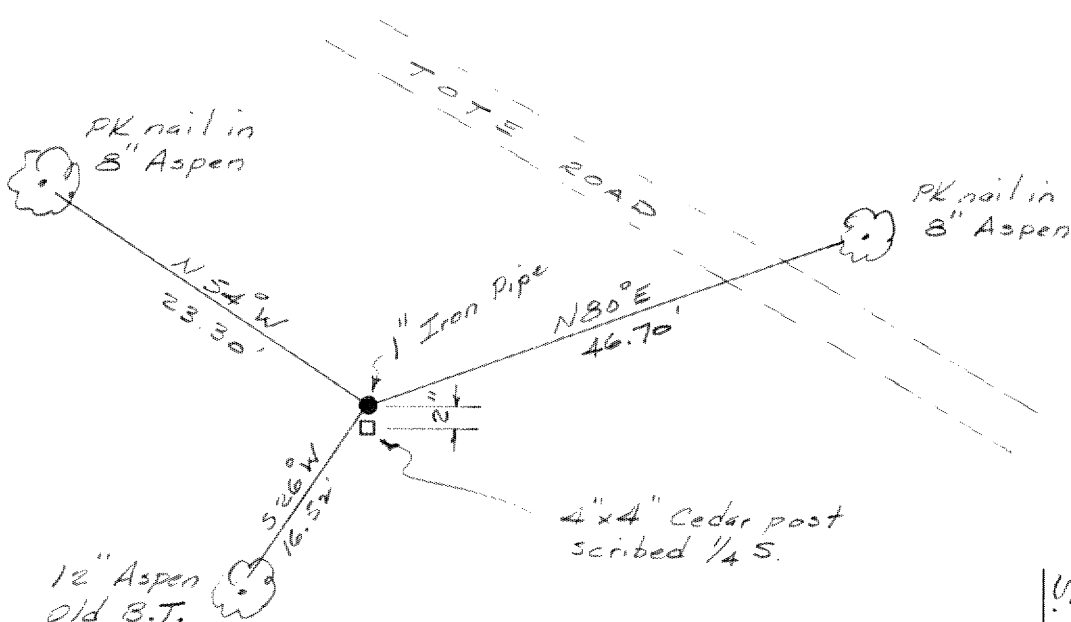

I hereby certify that on the 1 day of May 1974, that I did locate the above corner which was evidenced by a 1" Iron Pipe; I further certify that to perpetuate the location of such corner I did, at the exact location thereof, ~~place a permanent marker consisting of~~ Leave the 1" Iron Pipe intact.; I further certify that I did establish 2 references ~~or witness monuments~~ consisting of 2 - 8" Aspens

located as shown above:

Note: All work done by Jack Wallin under the supervision of:

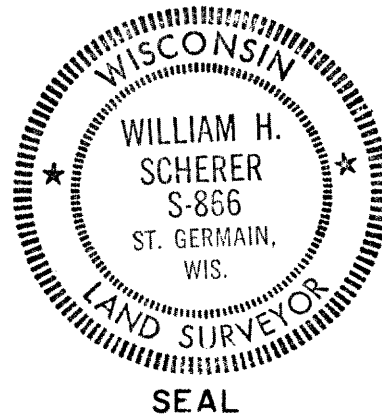

SEAL

Signature Registered Land Surveyor <u>William H. Scherer</u>	Registration No. S-866	Title <u>Survey Supervisor</u>
---	----------------------------------	-----------------------------------

CORNER
S. 1/4
SECTION
31
TOWN
36 N
RANGE
7 E