

RECORD AND CERTIFICATION OF U.S.
PUBLIC LAND SURVEY CONTROL STATION

E-D-716-72

RECEIVED & FILED #. **4438**
Oneida County Surveyor's Office
State of Wisconsin / Department of Transportation
Date: **JUN. 27. 1988**
By: **M**

District 7	Project I. D. 1593-0-00	Recovered Located by EUGENE DAHL			SURVEYOR'S CHIEF... DIVISION OF HIGHWAYS	
Corner C.N. 1/16	7 SECTION	Township 36 N	Range (E,W) 9 E	County ONEIDA		
Wisconsin Coordinates CORNER	East (X) 2,148,505.90	North (Y) 168,070.13	Elevation (Z)	Zone N.		
Control Station Name	East (X)	North (Y)	Elevation (Z)	Zone		
Horizontal — NORTH AMERICAN, 1927		CONTROL DATUM Vertical — MEAN SEA LEVEL, 1929 ADJUSTMENT				
Horizontal — 2ND Order		SURVEY CONTROL		Vertical — _____ Order		

SKETCH

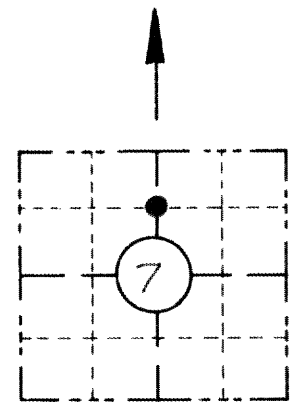

LOCATION SKETCH

(Location of landmark indicated by "X")

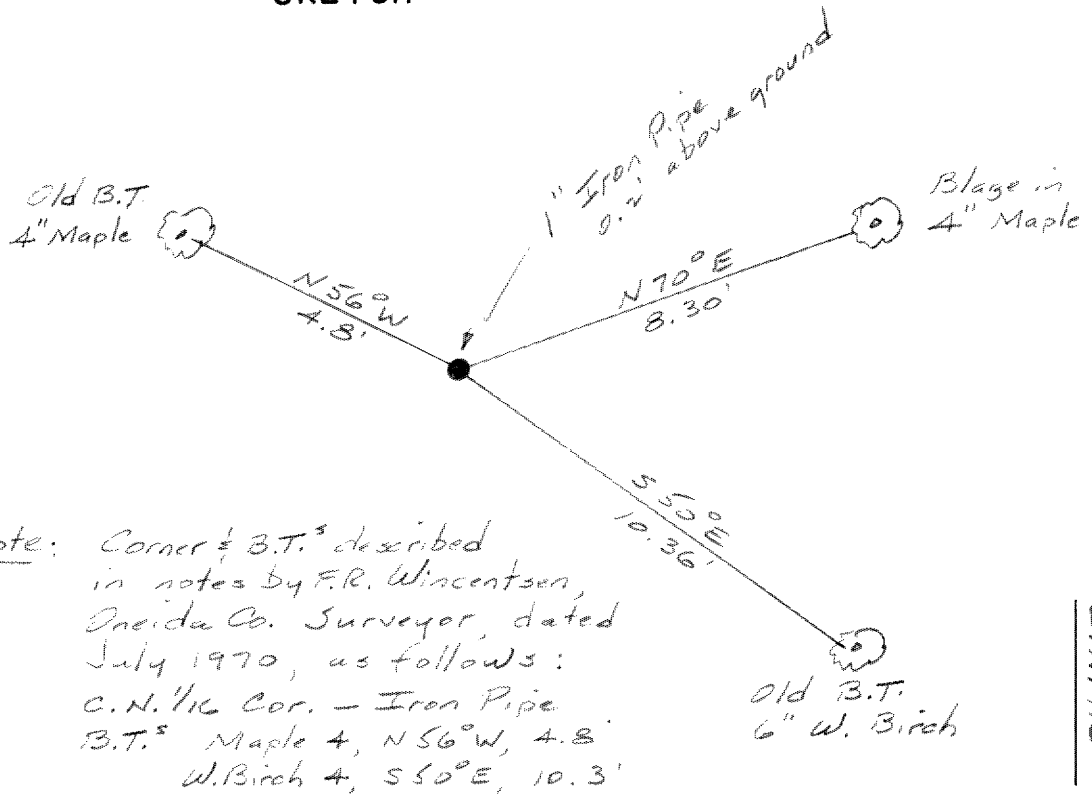

Note: Corner & B.T.'s described in notes by F.R. Wincentzen, Oneida Co. Surveyor, dated July 1970, as follows:
C.N. 1/16 Cor. — Iron Pipe
B.T.'s Maple 4, N56°W, 4.8'
W. Birch 4, S55°E, 10.3'

I hereby certify that ⁱⁿ on the _____ day of December 1973, that I did locate the above corner which was evidenced by a 1" Iron Pipe 0.2' above ground; I further certify that to perpetuate the location of such corner I did, at the exact location thereof, ~~place a permanent marker consisting of~~ leave the 1" Iron Pipe intact.; I further certify that I did establish 1 reference ~~or witness monuments~~ consisting of of a 4" Maple.

located as shown above:

Note: This work done by Eugene Dahl under the supervision of:

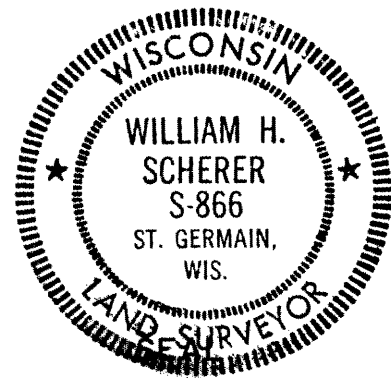

Signature Registered Land Surveyor William H. Scherer	Registration No. S-- 866	Title Survey Supervisor
---	------------------------------------	-----------------------------------

CORNER
C.N. 1/16
SECTION
7
TOWN
36 N
RANGE
9 E