

RECORD AND CERTIFICATION OF U.S. PUBLIC LAND SURVEY CONTROL STATION

E-D-716-72

State of Wisconsin / Department of Transportation

RECEIVED & FILED #... **L439**
 Oneida County Surveyor's Office
 JUN 27 1988
 by **M**

District 7	Project I. D. 1593-0-00	Recovered Located by EUGENE DAHL SURVEY CREW CHIEF DIVISION OF HIGHWAYS		
Corner M.C. on N.S. 1/4 line SECTION 7	Township 36 N	Range (E,W) 9 E	County ONEIDA	
Wisconsin Coordinates CORNER	East (X) 2,148,505.95	North (Y) 168,999.70	Elevation (Z)	Zone N.
Control Station Name	East (X)	North (Y)	Elevation (Z)	Zone
Horizontal — NORTH AMERICAN, 1927		CONTROL DATUM Vertical — MEAN SEA LEVEL, 1929 ADJUSTMENT		
Horizontal — 2ND Order		SURVEY CONTROL Vertical — _____ Order		

SKETCH

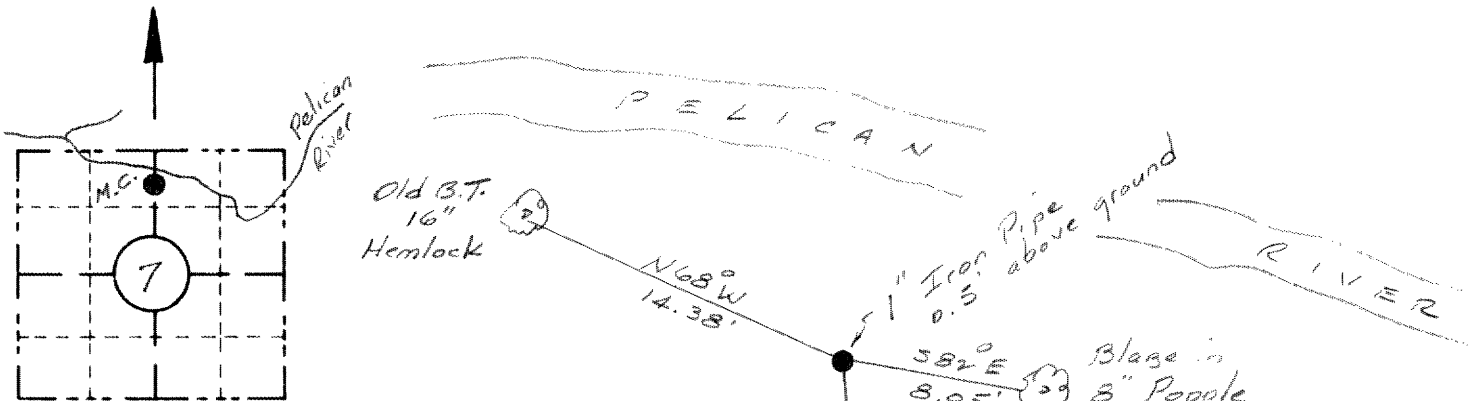

LOCATION SKETCH

(Location of landmark indicated by "X")

Note:

M.C. and B.T.'s described in notes by F.R. Wincentzen, Oneida Co Surveyor, dated July 1970 as follows:

M.C. (So. bank of Pelican River) - Iron Pipe
 B.T.'s W. Birch 12', S20°E, 15.4'
 Hemlock 16', N68°W, 13.6'

I hereby certify that ⁱⁿ on the _____ day of December 1973, that I did locate the above corner which was evidenced by a 1" Iron Pipe 0.5' above ground; I further certify that to perpetuate the location of such corner I did, at the exact location thereof, ~~place a permanent marker consisting of~~ leave the 1" Iron Pipe intact.; I further certify that I did establish 1 references ~~or witness monuments~~ consisting of as 8" Popple

located as shown above:

Note: This work done by Eugene Dahl under the supervision of:

Signature/Registered Land Surveyor William H. Scherer	Registration No. S-866	Title Survey Supervisor
---	----------------------------------	-----------------------------------

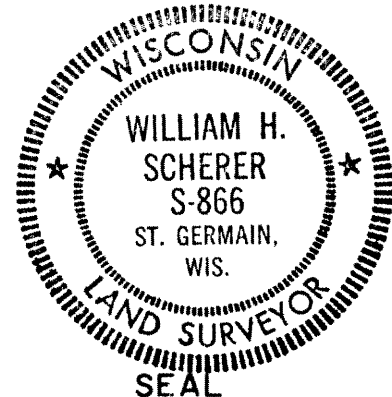

CORNER
SECTION
7
TOWN
36 N
RANGE
9 E