

RECORD AND CERTIFICATION OF U.S. PUBLIC LAND SURVEY CONTROL STATION

E-D-716-72

State of Wisconsin / Department of Transportation

RECEIVED & FILED # L446

Oneida County Surveyor's Office

Date: JUN 27 1993

By: M

District <u>7</u>	Project I. D. <u>1593-0-00</u>	Recovered Located by <u>EUGENE DAHL</u> SURVEY DISTRICT CHIEF			
Corner <u>S. 1/4</u>	<u>8</u> SECTION	Township <u>36 N</u>	Range (E,W) <u>9 E.</u>	County <u>ONEIDA</u>	
Wisconsin Coordinates CORNER	East (X) <u>2,154,330.40</u>	North (Y) <u>164,077.75</u>	Elevation (Z)	Zone <u>N.</u>	
Control Station Name	East (X)	North (Y)	Elevation (Z)	Zone	
Horizontal — <u>NORTH AMERICAN, 1927</u>		CONTROL DATUM Vertical — <u>MEAN SEA LEVEL, 1929 ADJUSTMENT</u>			
Horizontal — <u>2ND</u> Order		SURVEY CONTROL Vertical — _____ Order			

SKETCH

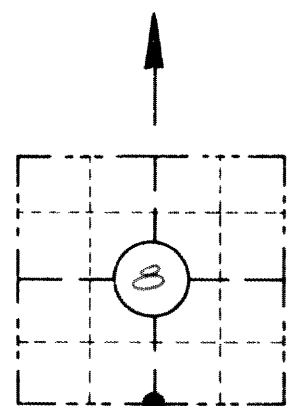

LOCATION SKETCH

(Location of landmark indicated by "X")

Note:

All references set by Inman Surveyor's of Minocqua.

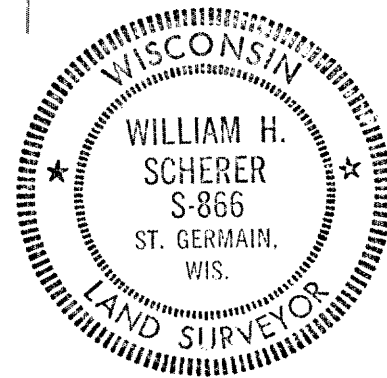
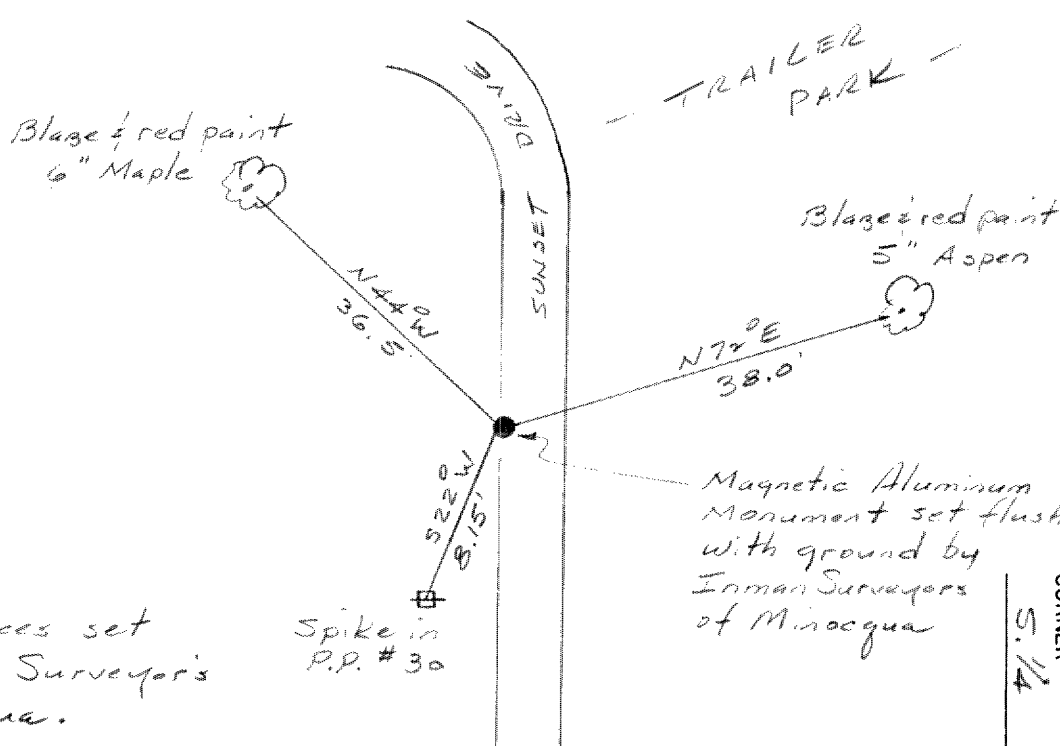

SEAL

I hereby certify that ⁱⁿ on the _____ day of December 1973, that I did locate the above corner which was evidenced by a Magnetic Aluminium Measurement set flush.; I further certify that to perpetuate the location of such corner I did, at the exact location thereof, ~~place a permanent marker consisting of~~ leave the Magnetic Aluminium Measurement intact.; I further certify that I did establish 0 references or witness monuments consisting of _____

located as shown above:

Note: This work done by Eugene Dahl under the supervision of:

Signature Registered Land Surveyor <u>William H. Scherer</u>	Registration No. <u>S-866</u>	Title <u>Survey Supervisor</u>
---	----------------------------------	-----------------------------------

CORNER
S. 1/4
SECTION
8
TOWN
36 N
RANGE
9 E