

RECORD AND CERTIFICATION OF U.S. PUBLIC LAND SURVEY CONTROL STATION

E-D-716-72

State of Wisconsin

RECEIVED & FILED # L452
 Oneida County Surveyor's Office
 Department of Transportation
 Date JUN 27 1983
 By M

District <u>7</u>	Project I. D. <u>1593-0-00</u>	Located by <u>EUGENE DAHL</u>		SURVEY OCS Area # <u>CHIEF</u>	
Corner <u>N. 1/4</u>	SECTION <u>8</u>	Township <u>36 N</u>	Range (E,W) <u>9 E</u>	County <u>ONEIDA</u>	
Wisconsin Coordinates CORNER	East (X) <u>2,154,005.74</u>	North (Y) <u>169,244.63</u>	Elevation (Z)	Zone <u>N.</u>	
Control Station Name	East (X)	North (Y)	Elevation (Z)	Zone	
Horizontal — <u>NORTH AMERICAN, 1927</u>	CONTROL DATUM		Vertical — <u>MEAN SEA LEVEL, 1929 ADJUSTMENT</u>		
Horizontal — <u>2ND</u> Order	SURVEY CONTROL		Vertical — _____ Order		

SKETCH

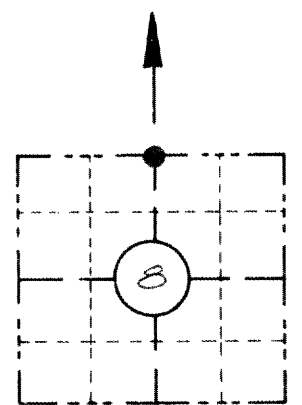

LOCATION SKETCH
 (Location of landmark indicated by "X")

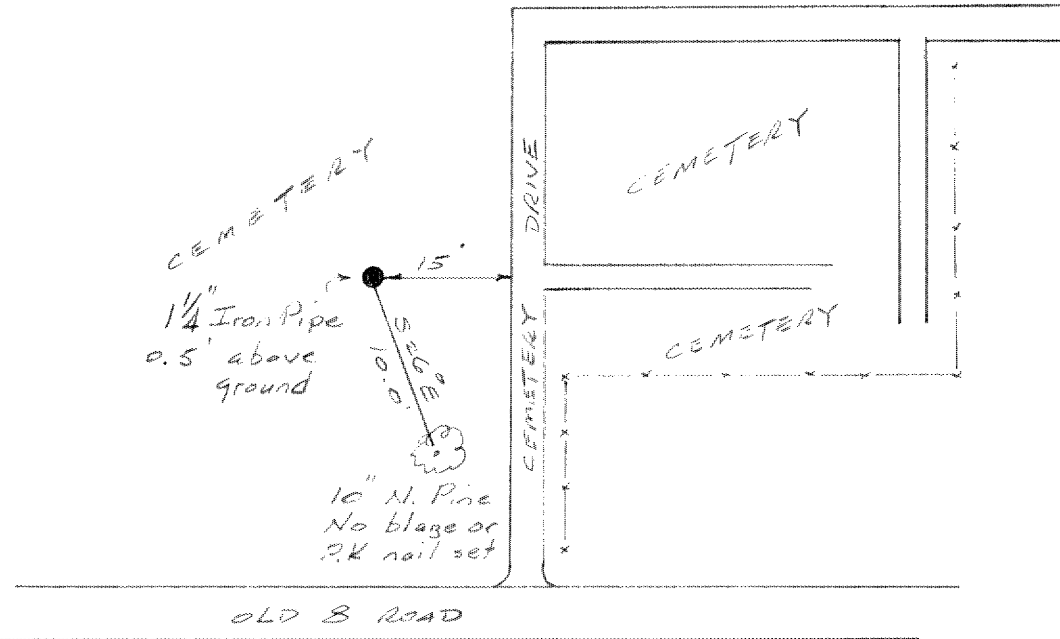

I hereby certify that on the 9th day of January 1974, that I did locate the above corner which was evidenced by an 1 1/4 inch Iron Pipe 0.5' above ground; I further certify that to perpetuate the location of such corner I did, at the exact location thereof, ~~place a permanent marker consisting of~~ leave the 1 1/4 inch Iron Pipe intact; I further certify that I did establish 1 references ~~or witness monuments~~ consisting of a 10 inch N. Pine

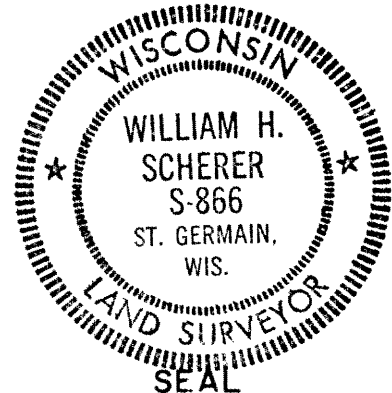

CORNER
N. 1/4
SECTION
8
TOWN
36 N
RANGE
9 E

located as shown above:
 Note: This work done by Eugene Dahl under the supervision of:

Signature Registered Land Surveyor <u>William H. Scherer</u>	Registration No. <u>S-- 866</u>	Title <u>Survey Supervisor</u>
---	------------------------------------	-----------------------------------