

RECORD AND CERTIFICATION OF U.S. PUBLIC LAND SURVEY CONTROL STATION

E-D-716-72

State of Wisconsin / Onondaga County Surveyor's Office

RECEIVED & FILED # 2754
 Date: JUN. 27 1986
 By: M

District <u>7</u>	Project I. D. <u>1593-0-00</u>	Recovered Located by <u>JACK WALLIN</u> , SURVEY CREW CHIEF DIVISION <u>OCS</u> Area <u>Highways</u>			
Corner <u>S.E. 1/4</u>	<u>15</u> SECTION	Township <u>36</u> N	Range (E,W) <u>9</u> E	County <u>ONEIDA</u>	
Wisconsin Coordinates CORNER	East (X) <u>2,166,416.60</u>	North (Y) <u>160,348.07</u>	Elevation (Z)	Zone <u>N</u>	
Control Station Name	East (X)	North (Y)	Elevation (Z)	Zone	
Horizontal — <u>NORTH AMERICAN, 1927</u>	CONTROL DATUM Vertical — <u>MEAN SEA LEVEL, 1929 ADJUSTMENT</u>				
Horizontal — <u>2ND</u> Order	SURVEY CONTROL Vertical — _____ Order				

SKETCH

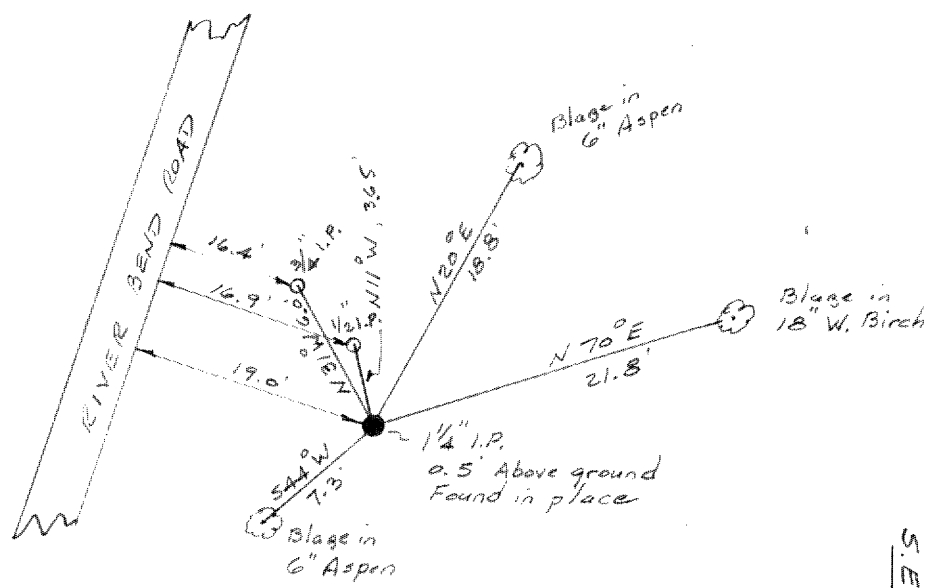
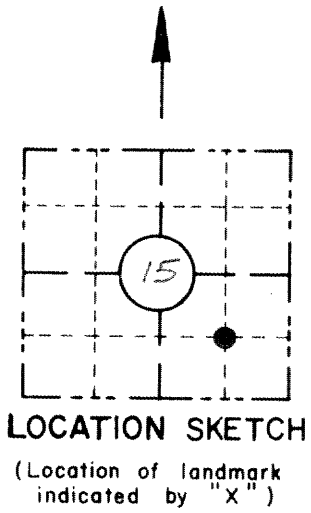

I hereby certify that ⁱⁿ on the _____ day of November 1973, that I did locate the above corner which was evidenced by a 1/4" Iron Pipe, 0.5' above ground; I further certify that to perpetuate the location of such corner I did, at the exact location thereof, ~~place a permanent marker consisting of~~ LEAVE THE 1/4" Iron Pipe intact.; I further certify that I did establish 3 references ~~or witness monuments~~ consisting of two 6" Aspens and a 18" White Birch. The 3/4" and the 1/2" Iron pipes were set by others. located as shown above:

Note: All work done by Jack Wallin under the supervision of:



Signature Registered Land Surveyor <u>William H. Scherer</u>	Registration No. <u>S-- 866</u>	Title <u>Survey Supervisor</u>
---	------------------------------------	-----------------------------------

CORNER S.E. 1/4
 SECTION 15
 TOWN 36N
 RANGE 9E