

RECORD AND CERTIFICATION OF U.S. PUBLIC LAND SURVEY CONTROL STATION  
E-D-716-72

State of Wisconsin Department of Transportation

RECEIVED & FILED # L455  
Oneida County Surveyor's Office  
Date JUN 27 1973  
By M  
SURVEY CREW CHIEF  
DCS Area # 1593-0-00

District <u>7</u>	Project I. D. <u>1593-0-00</u>	Recovered Located by <u>JACK WALLIN</u>		SURVEY CREW CHIEF DIVISION OF HIGHWAYS	
Corner <u>E. 1/4 on So. Line</u>	SECTION <u>15</u>	Township <u>36 N</u>	Range (E,W) <u>9 E</u>	County <u>ONEIDA</u>	
Wisconsin Coordinates CORNER	East (X) <u>2,166,291.07</u>	North (Y) <u>159,089.58</u>	Elevation (Z)	Zone <u>N</u>	
Control Station Name	East (X)	North (Y)	Elevation (Z)	Zone	
Horizontal — <u>NORTH AMERICAN, 1927</u>		CONTROL DATUM Vertical — <u>MEAN SEA LEVEL, 1929 ADJUSTMENT</u>			
Horizontal — <u>2<sup>ND</sup></u> Order		SURVEY CONTROL		Vertical — _____ Order	

SKETCH

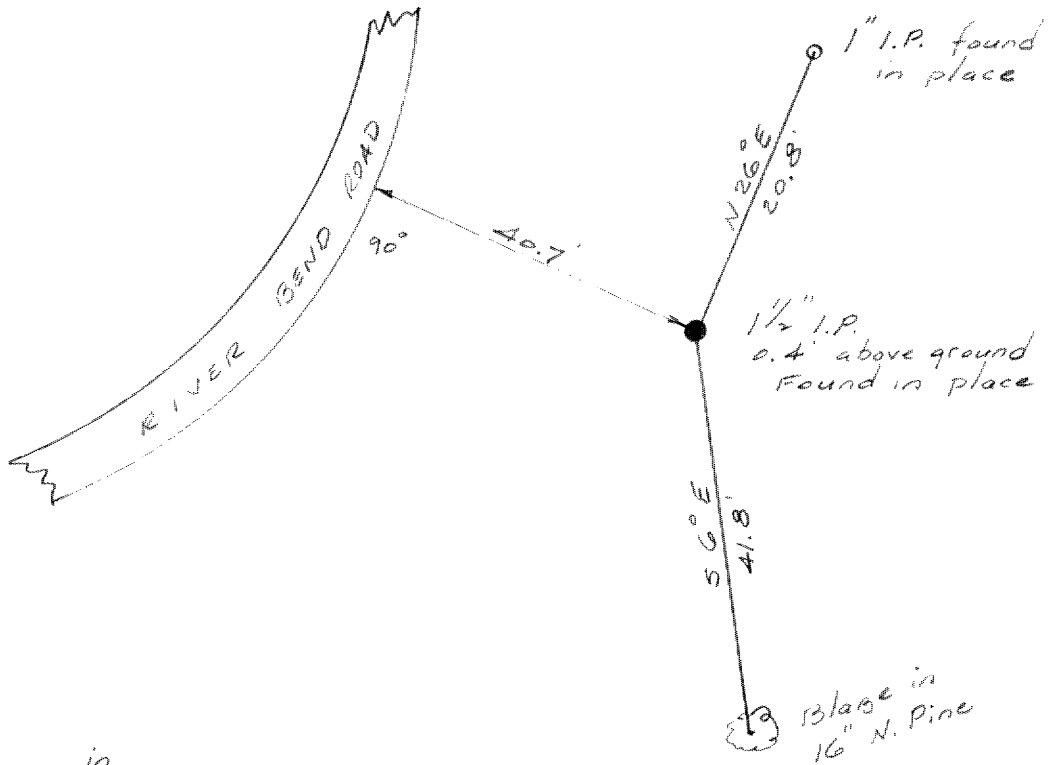
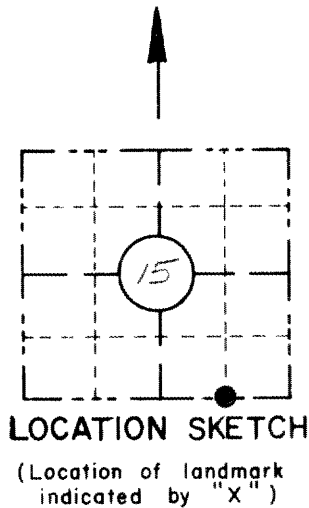

I hereby certify that <sup>in</sup> ~~on the~~ November day of 1973, that I did locate the above corner which was evidenced by a 1 1/2" Iron Pipe, 0.4' above ground; I further certify that to perpetuate the location of such corner I did, at the exact location thereof, ~~place a permanent marker consisting of~~ LEAVE THE 1 1/2" Iron Pipe intact.; I further certify that I did establish 2 references ~~or witness monuments~~ consisting of a 16" N. Pine and the east edge of River Bend Road.

located as shown above:

Note: All work done by Jack Wallin under the supervision of:

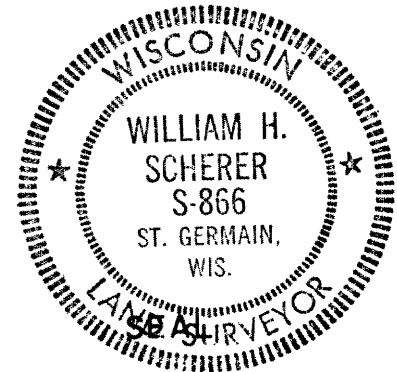

CORNER  
SECTION 15  
TOWN 36 N  
RANGE 9 E

Signature Registered Land Surveyor <u>William H. Scherer</u>	Registration No. <u>S-866</u>	Title <u>Survey Supervisor</u>
---	----------------------------------	-----------------------------------