

RECORD AND CERTIFICATION OF U.S. PUBLIC LAND SURVEY CONTROL STATION

E-D-716-72

State of Wisconsin

RECEIVED & FILED # L457  
 Oneida County Surveyor's Office  
 Department of Transportation  
 Date JUN. 27 1986  
 By WM  
 OCS Area # SURVEYOR CHIEF  
 DIVISION OF HIGHWAYS

District <u>7</u>	Project I. D. <u>1593-0-00</u>	Recovered by <u>EUGENE DAHL</u>			
Corner <u>Center 1/4</u>	SECTION <u>16</u>	Township <u>36 N</u>	Range (E,W) <u>9 E</u>	County <u>ONEIDA</u>	
Wisconsin Coordinates CORNER	East (X) <u>2,159,720.63</u>	North (Y) <u>161,274.55</u>	Elevation (Z)	Zone <u>N.</u>	
Control Station Name	East (X)	North (Y)	Elevation (Z)	Zone	
Horizontal — <u>NORTH AMERICAN, 1927</u>		CONTROL DATUM Vertical — <u>MEAN SEA LEVEL, 1929 ADJUSTMENT</u>			
Horizontal — <u>2<sup>ND</sup></u> Order		SURVEY CONTROL		Vertical — _____ Order	

SKETCH

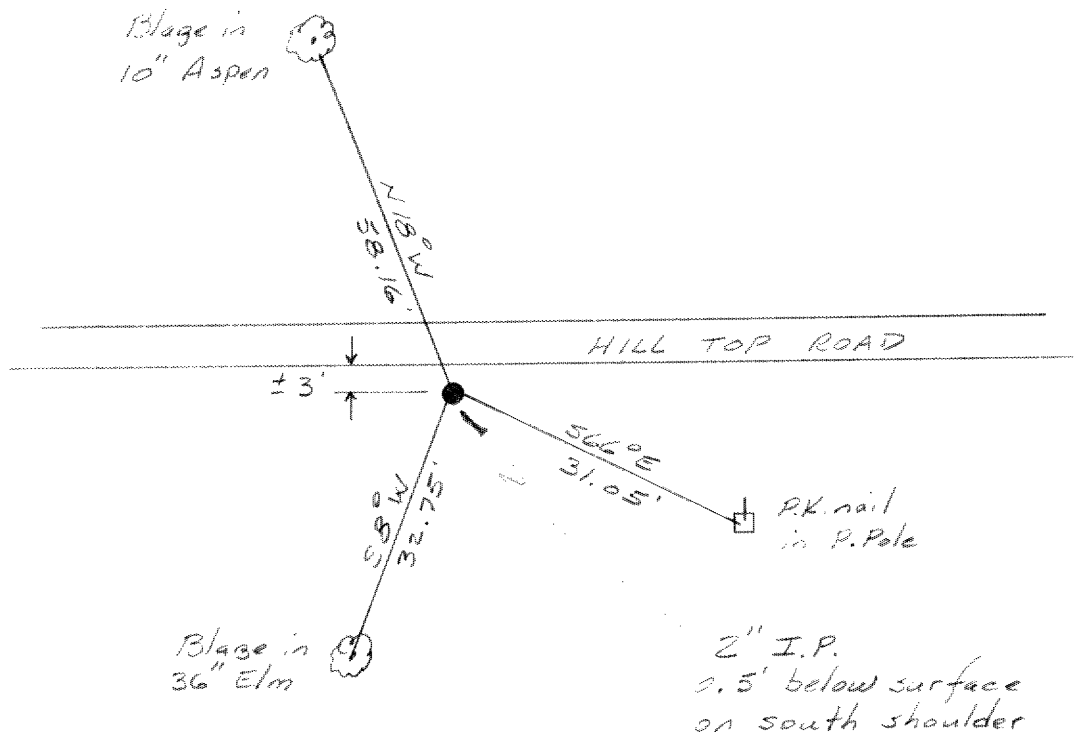
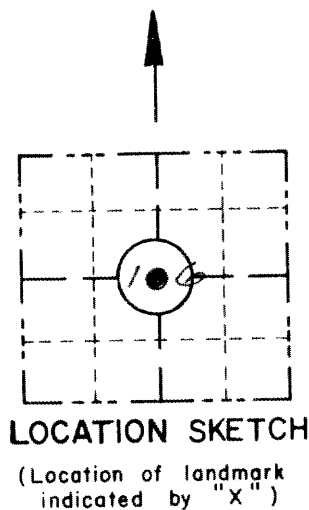

I hereby certify that on the \_\_\_\_\_ day of December 1973, that I did locate the above corner which was evidenced by a 2" Iron Pipe 0.5' below the shoulder surface; I further certify that to perpetuate the location of such corner I did, at the exact location thereof, ~~place a permanent marker consisting of~~ leave the 2" Iron Pipe intact.

\_\_\_\_\_ ; I further certify that I did establish 3 references ~~or witness monuments~~ consisting of a 10" Aspen, a 36" Elm and a Power Pole

located as shown above:

Note: This work done by Eugene Dahl under the supervision of:

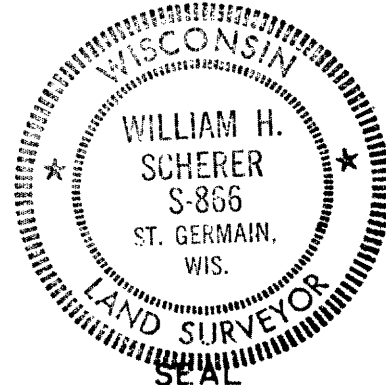

Signature Registered Land Surveyor <u>William H. Scherer</u>	Registration No. <u>S-866</u>	Title <u>Survey Supervisor</u>
---	----------------------------------	-----------------------------------

CORNER  
Center 1/4  
SECTION  
16  
TOWN  
36 N  
RANGE  
9 E