

RECORD AND CERTIFICATION OF U.S. PUBLIC LAND SURVEY CONTROL STATION

E-D-716-72

RECEIVED & FILED # L461
 Oneida County Surveyor's Office
 State of Wisconsin / Department of Transportation
 Date JUN 27 1988
 By W

District <u>7</u>	Project I. D. <u>1593-0-00</u>	Recovered by <u>EUGENE DAHL</u> SURVEYOR IN CHIEF <small>OCs Area #. DIVISION OF HIGHWAYS</small>			
Corner <u>N. 1/16 on W. Line</u>	SECTION <u>23</u>	Township <u>36 N</u>	Range (E,W) <u>9 E</u>	County <u>ONEIDA</u>	
Wisconsin Coordinates CORNER	East (X) <u>2,167,673.97</u>	North (Y) <u>157,851.67</u>	Elevation (Z)	Zone <u>N.</u>	
Control Station Name	East (X)	North (Y)	Elevation (Z)	Zone	
Horizontal — <u>NORTH AMERICAN, 1927</u>		CONTROL DATUM Vertical — <u>MEAN SEA LEVEL, 1929 ADJUSTMENT</u>			
Horizontal — <u>2ND</u> Order		SURVEY CONTROL		Vertical — _____ Order	

SKETCH

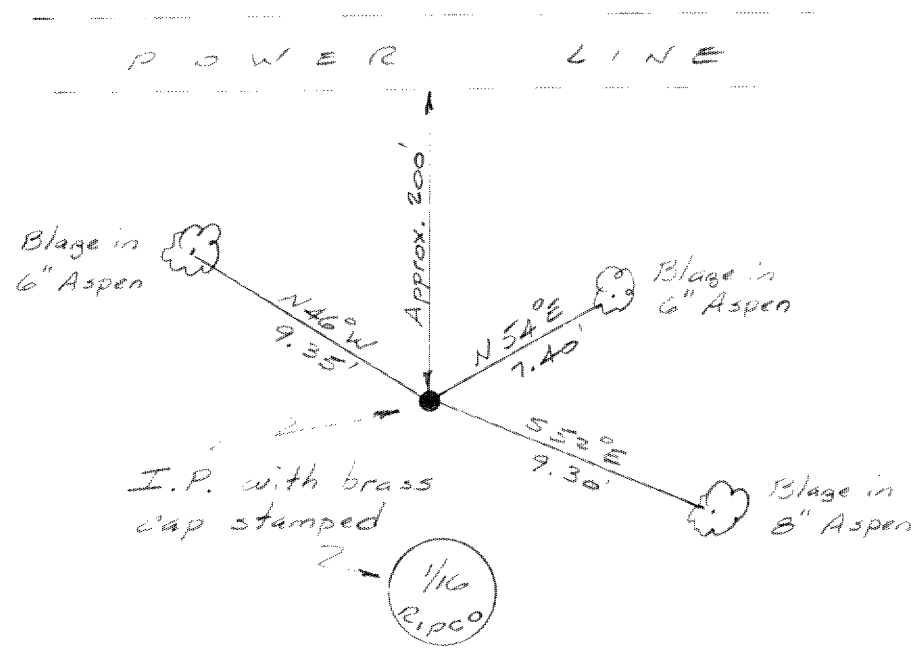
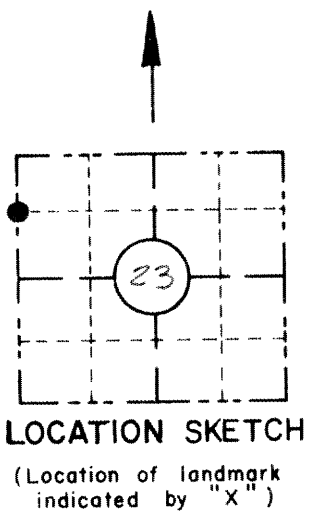

I hereby certify that ⁱⁿ ~~on the~~ December day of 1973, that I did locate the above corner which was evidenced by an Iron Pipe with brass cap; I further certify that to perpetuate the location of such corner I did, at the exact location thereof, ~~place a permanent marker consisting of~~ leave the Iron Pipe and brass cap intact.; I further certify that I did establish 3 references ~~or witness monuments~~ consisting of two 6" Aspens and a 8" Aspen

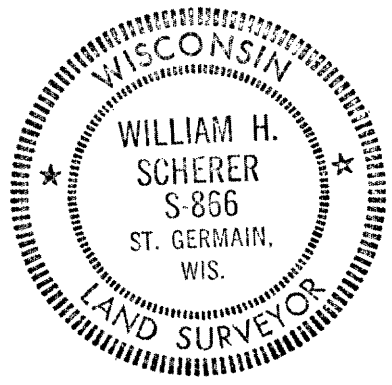

SEAL

located as shown above:
 Note: All work done by Eugene Dahl under the supervision of:

Signature Registered Land Surveyor <u>William H. Scherer</u>	Registration No. <u>S-- 866</u>	Title <u>Survey Supervisor</u>
-----------------------------------------------------------------	------------------------------------	-----------------------------------

CORNER
 SECTION 23
 TOWN 36 N
 RANGE 9 E