

FIELD SURVEY NOTES

**PRESERVATION OF LANDMARKS**

(Pursuant to Section 59.635(7) Wisconsin Statutes)

RECEIVED & FILED # 4478  
 Wisconsin Department of Transportation  
 Oneida County Surveyor's Office  
 Date JUN 27 1998  
 By M  
 OCS Area # \_\_\_\_\_

COUNTY <u>ONEIDA</u>		
TOWN <u>PINE LAKE</u>		
HIGHWAY <u>CHIPPEWA DRIVE</u>		
SECTION <u>33</u>	TOWNSHIP <u>T37N</u>	RANGE <u>R9E</u>
TYPE OF LANDMARK		

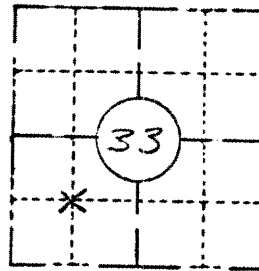

**LOCATION SKETCH**  
 (Location of landmark indicated by "x")

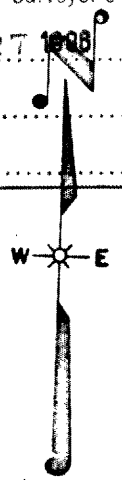

This space for copy of field notes or ties to the above described landmarks

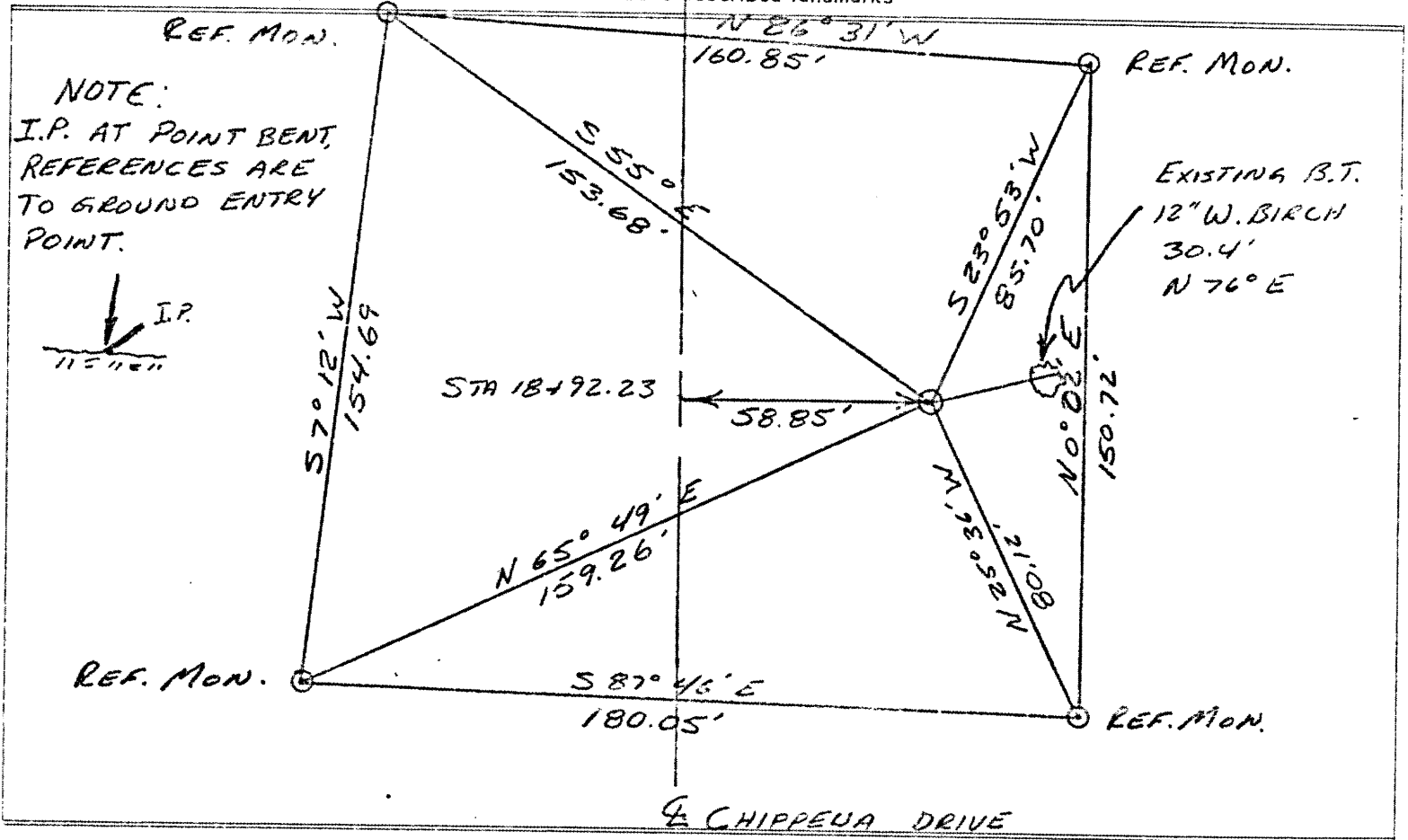

FILED UNDER PROJECT NUMBER <u>9997-02-70</u>		
SHC DISTRICT OFFICE NUMBER <u>7</u>	CITY <u>RHINELANDER</u>	COUNTY <u>ONEIDA</u>
LOCATED OR ESTABLISHED BY NAME <u>Ann Kress</u>		
TITLE _____		DATE <u>11-13-78</u>

COUNTY CLERK'S OFFICE COUNTY OF <u>Oneida</u> WISCONSIN } SS	
DATE RECEIVED FOR RECORD <u>12/27/78</u>	DATE COPY SENT TO COUNTY SURVEYOR <u>12/27/78</u>
SIGNATURE OF COUNTY CLERK <u>Dorothy Neal</u>	