

RECEIVED & FILED # L48

Oneida County Surveyor's Office

Date FEB 11 1986

By MJH

OCS Area #

NORTH

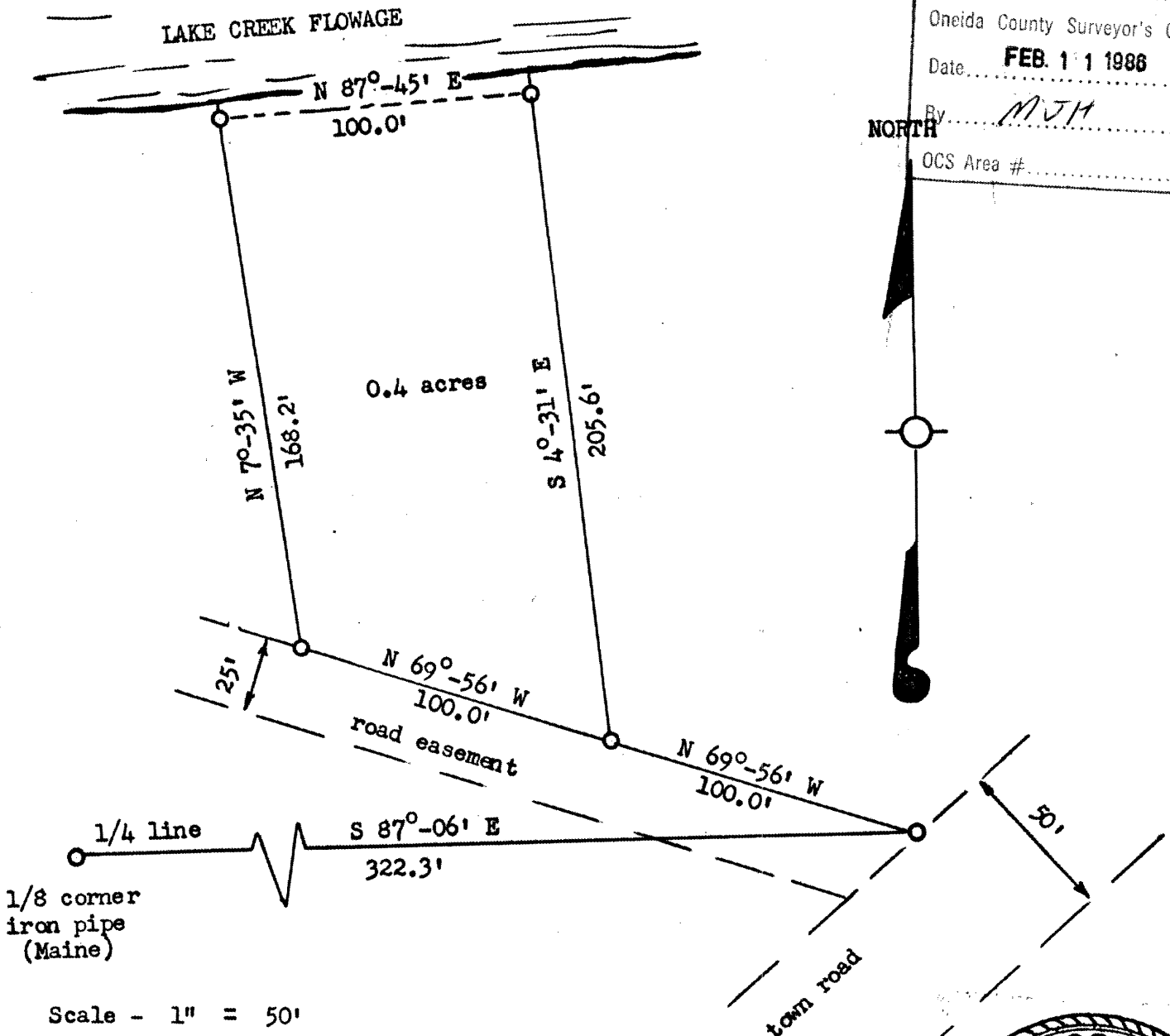

Scale - 1" = 50'

Part of Gov't. Lot 6, Section 29, T 37 N, R 9 E,
Oneida County, Wisconsin.

For: G. N. Popenich
June 2, 1972

By: Edward H. McNown
S - 760

Edward H. McNown



LEGAL DESCRIPTION:

A parcel of land located in Gov't. Lot 6, Sec. 29, T 37 N, R 9 E,
Oneida County, Wisconsin, more particularly described as follows:

Commencing at the West 1/8 corner (iron pipe - Maine 1943)
on the East-West 1/4 line of sec. 29, thence S 87°-06' E, 322.3 ft.
to an iron pipe, thence N 69°-56' W, 100.0 ft. to an iron pipe and
the POINT OF BEGINNING, thence N 69°-56' W, 100.0 ft. to an iron pipe,
thence N 7°-35' W, 168.2 ft. to an iron pipe near the shore of the
Lake Creek Flowage, thence along the shore N 87°-45' E, 100.0 ft.
to an iron pipe, thence S 4°-31' E, 205.6 ft. to the POINT OF BEGINNING.

Also included are lands between the above described shore line
and the actual shore line of the Lake Creek Flowage.

(Subject to existing flowage rights)

F 844

HERBERT MOORE
County Surveyor
Oneida County, Wisconsin
Rhinelander, Wisconsin 54501

SEP 15 1972

234