

RECEIVED & FILED # **L49**
 Oneida County Surveyor's Office
 Date **FEB 11 1988**
 NORTH
 By **MJH**
 CS Area #.....

North 1/4 corner
 Sec. 28, T 38 N, R 8 E

○ = iron pipe
 —x—x— = fence
 Scale - 1" = 200'



Sept. 2, 1972

For: Martin Varekois

By: Edward H. McNown

Edward H. McNown

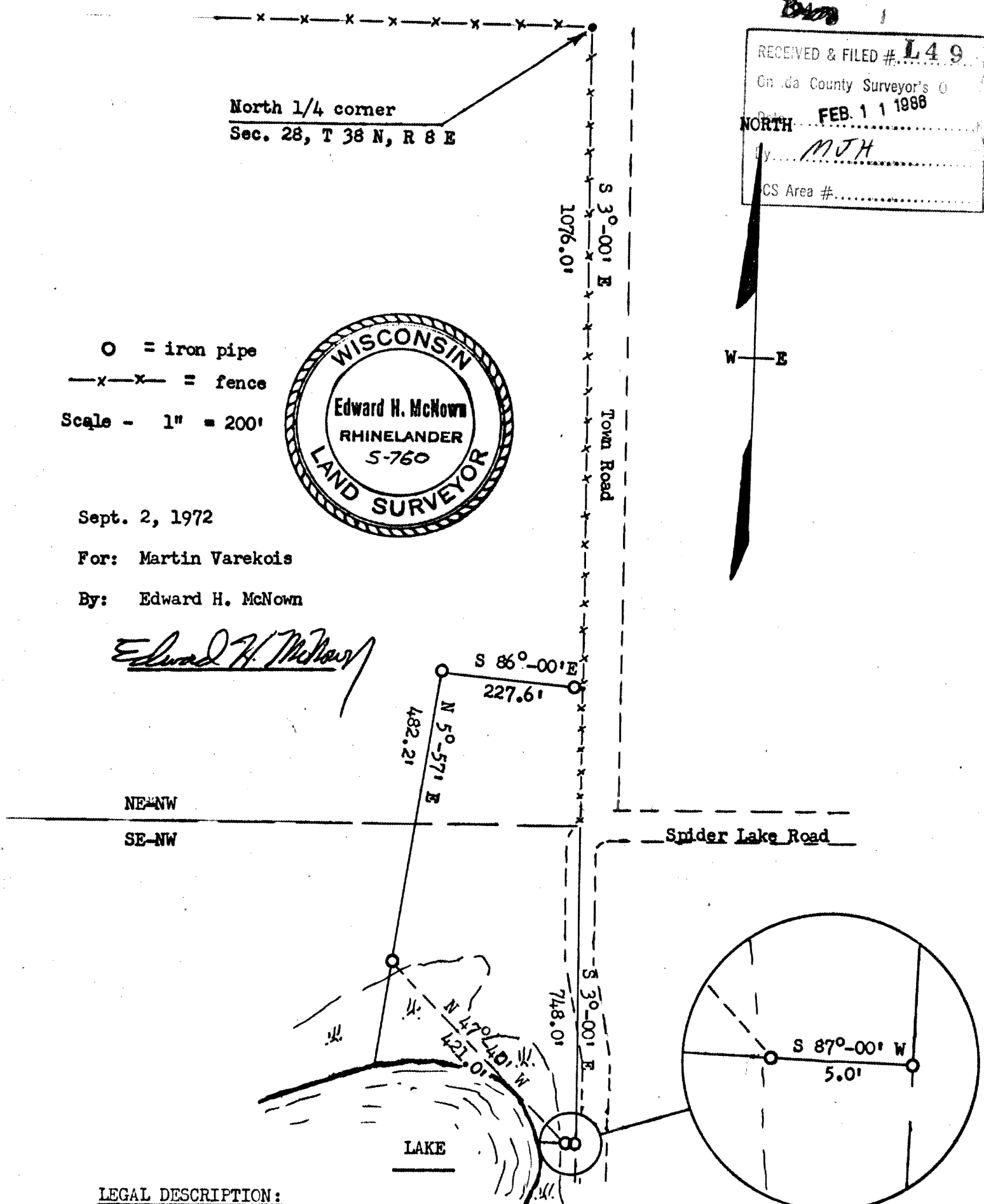

LEGAL DESCRIPTION:

A parcel of land located in the NE-NW, and the SE-NW, of Section 28, T 38 N, R 8 E, Oneida County, Wis. more particularly described as follows:
 Commencing at the North 1/4 corner of said section 28, thence S 3°-00' E, along the 1/4 line 1076.0 ft. to the POINT OF BEGINNING, thence S 3°-00' E, 748.0 ft. to an iron pipe, thence S 87°-00' W, 5.0 ft. to an iron pipe, near the shore of a small lake, thence N 47°-40' W, along the shore 421.0 ft. to an iron pipe, thence N 5°-57' E, 482.2 ft. to an iron pipe, thence S 86°-00' E, 227.6 ft. to the POINT OF BEGINNING.

Also included are lands between the above described shore line and the actual shore line of the lake.

Except parts now used for highway purposes. (town road)

L49

WISCONSIN
 105450 WISCONSIN 54501

HERN...
 Oneida County
 Rhinelander, Wisconsin 54501

SEP 15 1972

280