

RECEIVED & FILED #...**L5.0.**...  
 Oneida County Surveyor's Office  
 Date **FEB 11 1986**  
 By **MJM**  
 OCS Area #.....

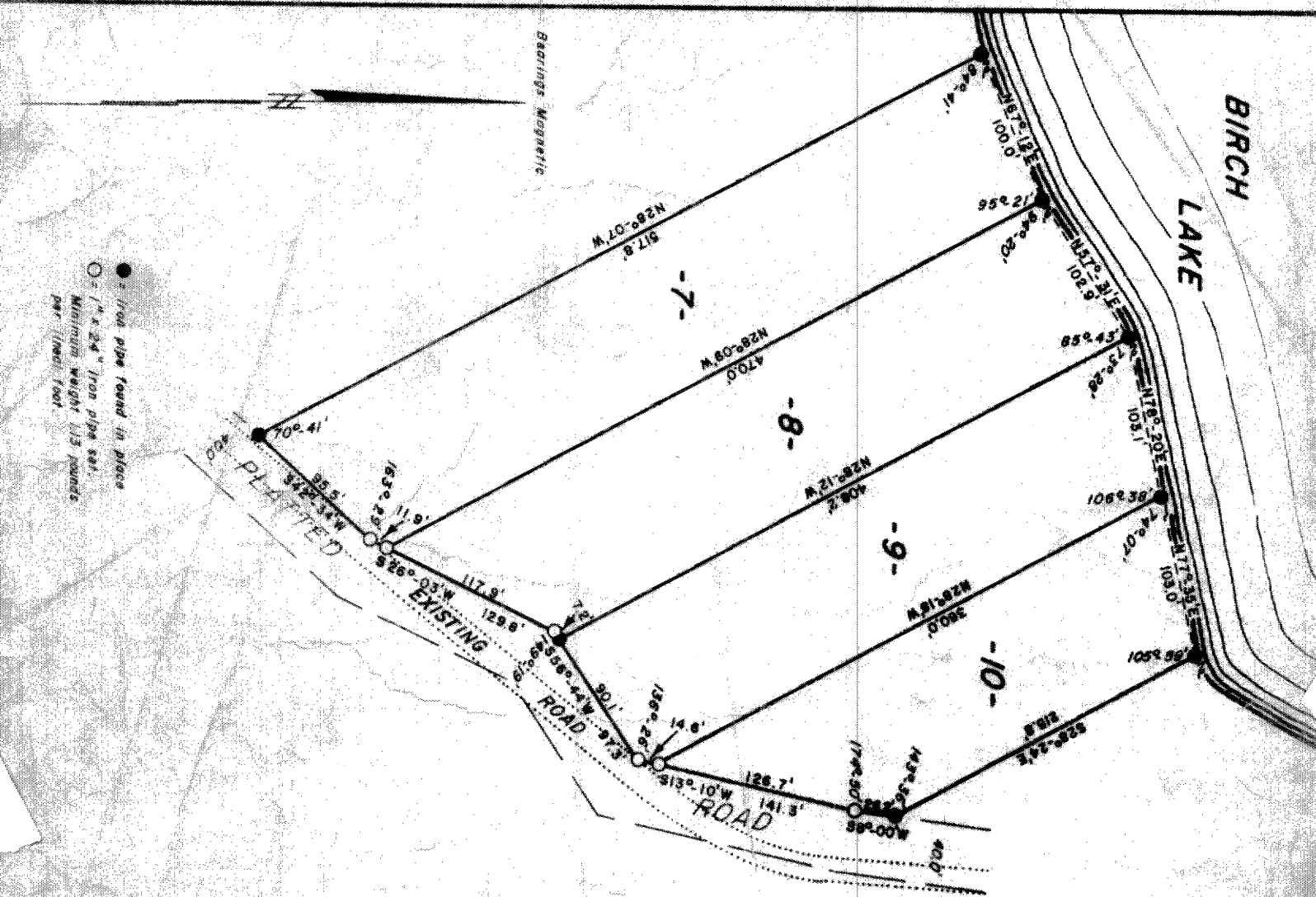

● Iron pipe found in place  
 ○ 1" x 2 1/2" iron pipe set  
 Minimum weight 115 pounds  
 per 100 feet

Part of the plat of  
**POTTAWATOMIE PARK**  
 in  
**GOV'T. LOT 8**  
**SECTION 6, T37N, R7E**  
 Oneida County, Wis.

Scale 1" = 100'  
 August, 1972

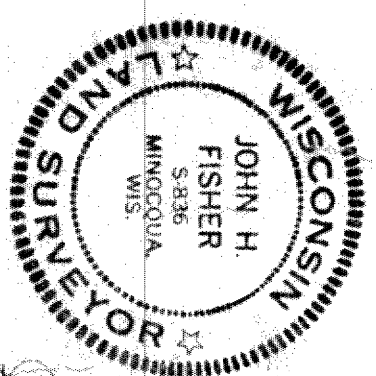

Northwoods  
 Surveyors  
 Inc.  
*John H. Fisher*  
 Land Surveyor S-836

Lots 7, 8, 9 and 10 in the Plat of Pottawatomie Park  
 in Gov't. Lot 8, Section 6, T37N, R7E, Oneida County,  
 Wisconsin.

I, John H. Fisher, Registered Land Surveyor No. S-836,  
 hereby certify that we have surveyed the above described  
 property; that the above plat is an accurate survey and  
 a true representation thereof and it correctly shows the  
 exterior boundary lines and the correct measurements  
 thereof; that we have made such survey by order of John  
 A. Pinkham and that we have compiled with Chapter 236.34  
 of the Wisconsin Administrative Code.

~~HERBERT MOORE~~  
 Oneida County Surveyor  
 Oneida County, Wisconsin  
 Registered, 1987 10 10 1987

FT  
 CR  
 0