

STATE OF WISCONSIN
REPLY MESSAGE
FORM AD-16

DW ~~3389~~
3389

INSTRUCTIONS TO SENDER:
REMOVE YELLOW COPY FOR YOUR FILE.
SEND REMAINDER OF FORM INTACT WITH

RECEIVED & FILED #	L513
Oneida County Surveyors Office	
DATE	JUL 25 1986
BY	MJM
003 Area #	

TO: JOHN B. MARGITAN
ONEIDA Co. DEPUTY SURVEYOR
ONEIDA Co. COURT HOUSE
P.O. Box 400 RHINELANDER

FROM: WIS. DEPT. OF LANDS
P.O. Box 777
RHINELANDER, WIS.

SUBJECT-MESSAGE

— THE ATTACHED PRESERVATION OF LANDMARK SHEETS WERE REFERRED TO FOR
 REFERENCING OF THE CORNER REFERENCES FOUND AT THE
 TIME OF ROAD CONSTRUCTION (SEE ATTACHED PLAN SHEET.)
 I REFERENCED THEM ALONG WITH THE CORNER SO
 THERE WOULD BE A TRAIL TO FOLLOW IF ANY QUESTIONS
 AROSE ABOUT THE CORNER ITSELF. IF YOU HAVE ANY FURTHER
 QUESTIONS FEEL FREE TO CALL OR WRITE.

SIGNED Maurin N. Laape DATE 7-2-86

REPLY

8197

SIGNED _____ DATE _____

PRESERVATION OF LANDMARKS

(Pursuant to Section 59.635(7) Wisconsin Statutes

E-D-707-69

COUNTY ONEIDA		
TOWN SUGAR CAMP		
HIGHWAY C.T.H. "D"		
SECTION 33, 34, 4, 3	TOWNSHIP 39N 38W	RANGE 9E
TYPE OF LANDMARK REFERENCE MONUMENT 2" IRON PIPE WITH BRASS CAP U.S. CADASTRAL SURVEY MONUMENT		

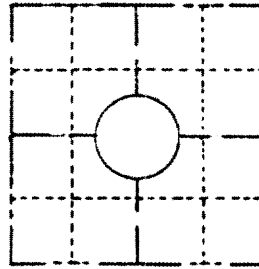

LOCATION SKETCH
(Location of landmark indicated by "x")

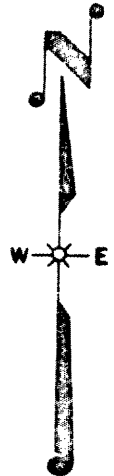

This space for copy of field notes or ties to the above described landmarks

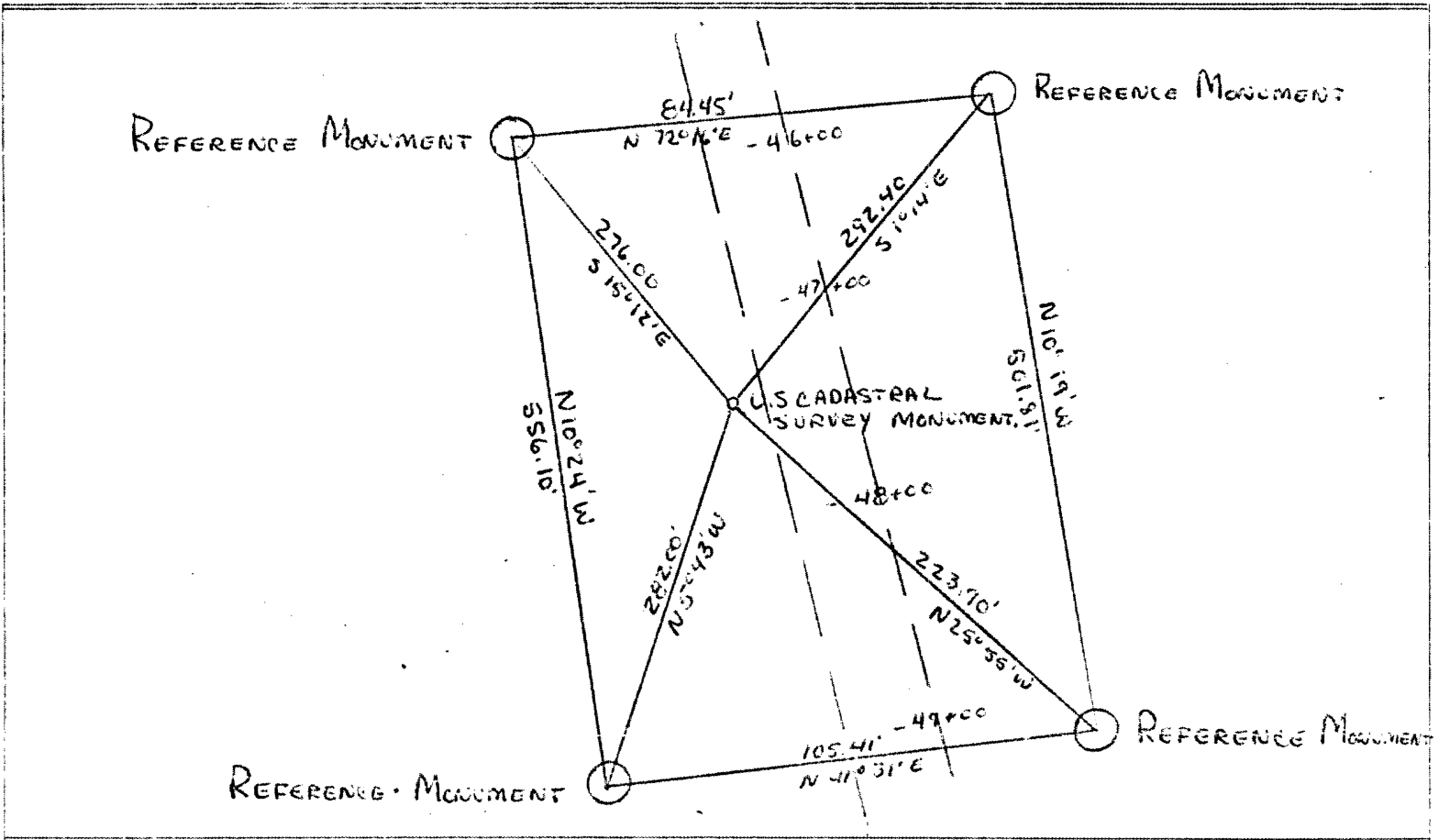

FILED UNDER PROJECT 9451-1-70			COUNTY CLERK'S OFFICE COUNTY OF Oneida WISCONSIN } 55	
DISTRICT OFFICE NUMBER 7	CITY RHINELANDER	COUNTY ONEIDA	DATE RECEIVED FOR RECORD 12/27/78	DATE COPY SENT TO COUNTY SURVEYOR 12/27/78
LOCATED OR ESTABLISHED BY NAME Martin N. Scarpa TITLE PROJECT ENGINEER DATE 11-16-78			SIGNATURE OF COUNTY CLERK <i>[Signature]</i>	

FIELD SURVEY NOTES
 PRESERVATION OF LANDMARKS

State of Wisconsin / Department of Transportation

(Pursuant to Section 59.635(7) Wisconsin Statutes
 E-D-707-69

COUNTY ONEIDA		
TOWN SUGAR CAMP		
HIGHWAY C.T.H. 'D'		
SECTION 33 34, 4, 3	TOWNSHIP 39N, 38N	RANGE 9E
TYPE OF LANDMARK REFERENCE MONUMENT 2" IRON PIPE WITH BRASS CAP U.S. CADASTRAL SURVEY MONUMENT		

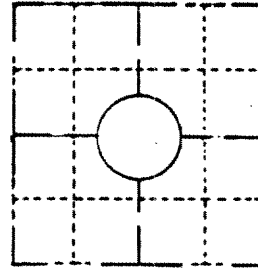

LOCATION SKETCH
 (Location of landmark indicated by "x")



This space for copy of field notes or ties to the above described landmarks

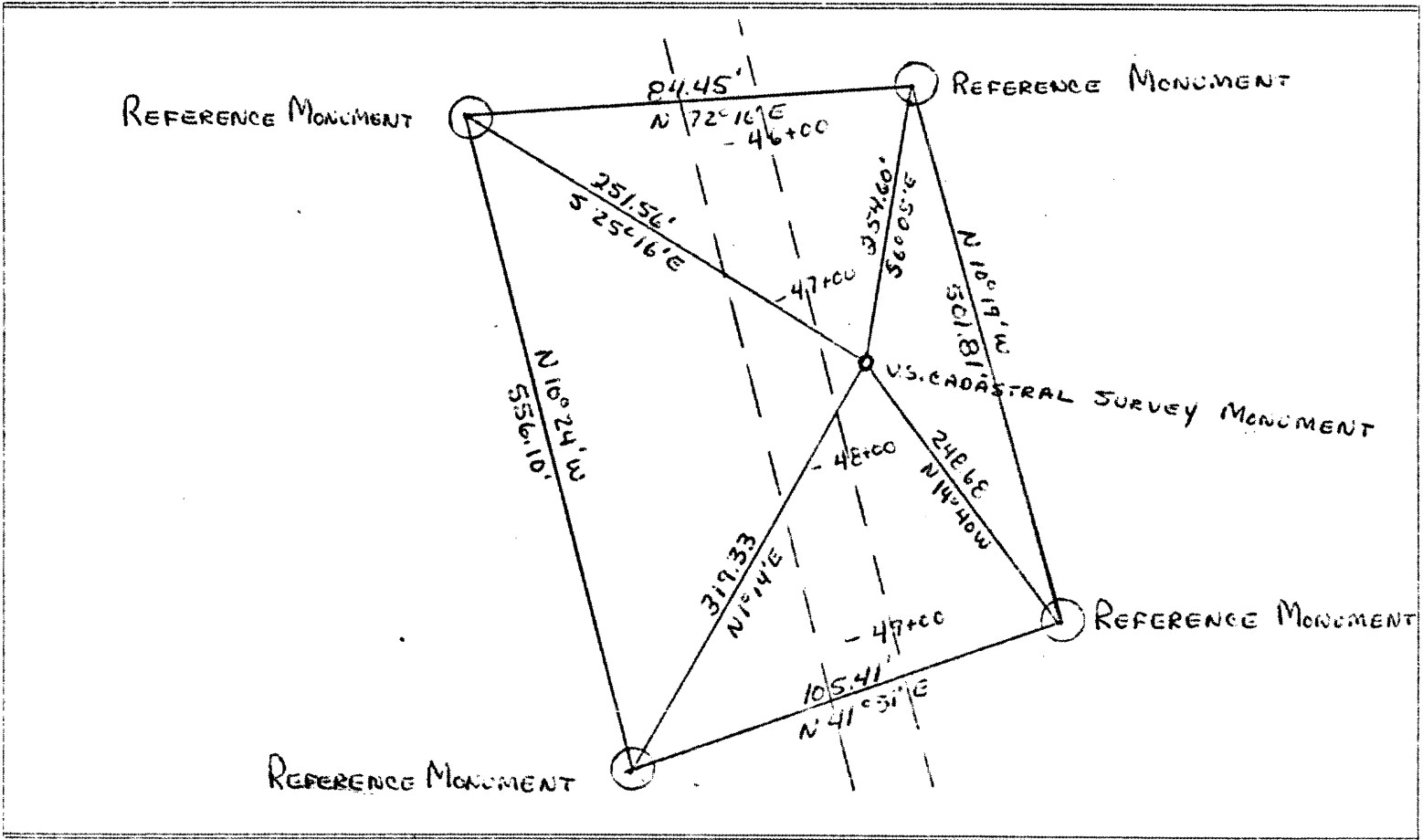

FILED UNDER PROJECT 9451-01-70			COUNTY CLERK'S OFFICE	
DISTRICT OFFICE NUMBER 7		CITY RHINELANDER	COUNTY ONEIDA	COUNTY OF Oneida WISCONSIN } SS
LOCATED OR ESTABLISHED BY NAME Maxim N. Lopez			DATE RECEIVED FOR RECORD 12/27/78	DATE COPY SENT TO COUNTY SURVEYOR 12/27/78
TITLE PROJECT ENGINEER DATE 11-16-78			SIGNATURE OF COUNTY CLERK Rozthy Neal	

C.T.H.'D' ONEIDA COUNTY
SCALE 0 100 200 300
DATE 12-15-76

9451-1-70 4.2

SW SW

SE SE

OF

CAMP

WN

JGAR

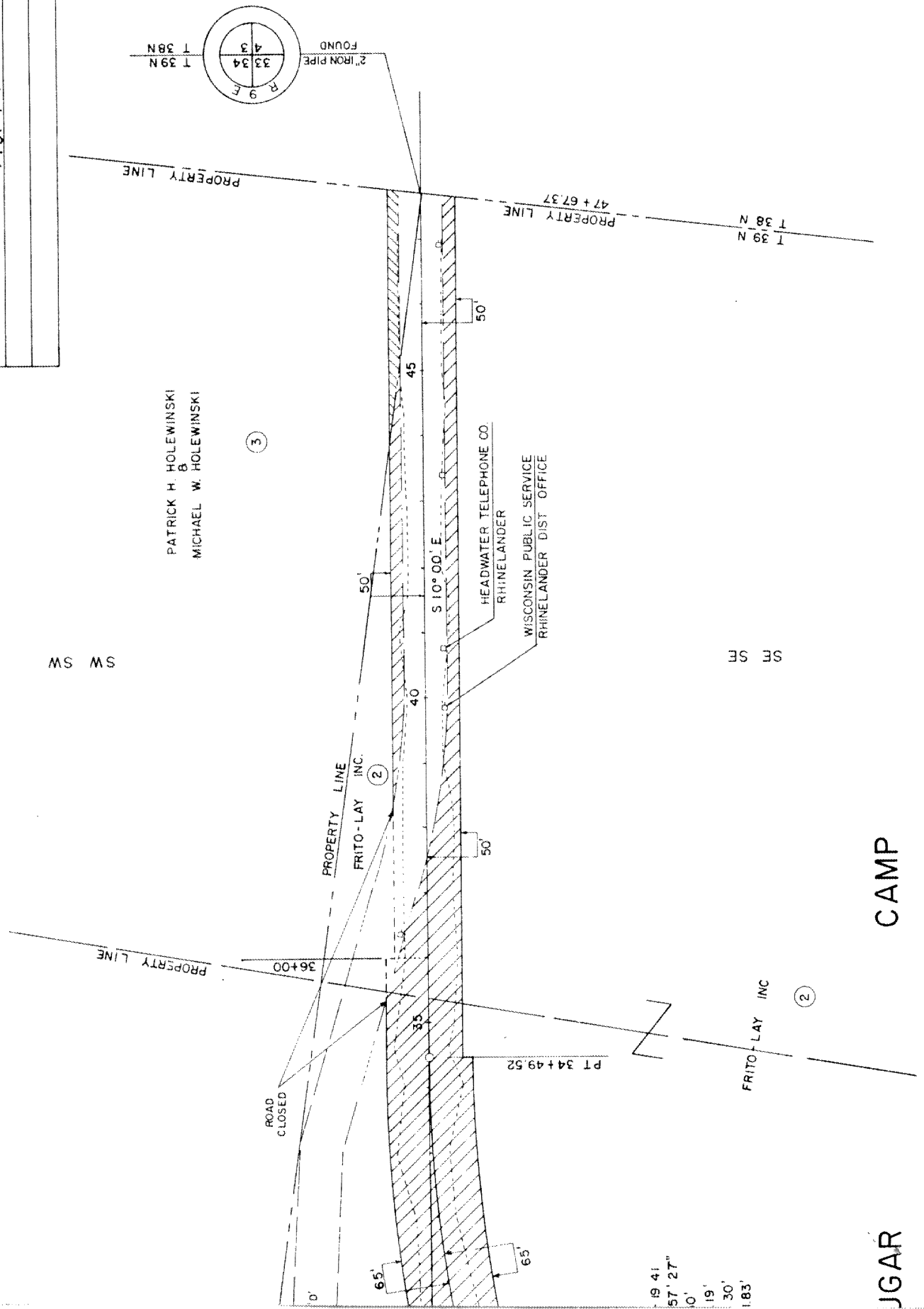

PATRICK H. HOLEWINSKI
MICHAEL W. HOLEWINSKI

(3)

(2)

(2)

19 41
57' 27"
10'
19'
30'
1.83'

