

Legal Description NE 1/4 SW 1/4 & SE 1/4 NW

Section 14 T 38 N R 6 E

Job Name Seidel - Hwy D Page _____

Date 9/12/87 Weather Clear 65°

Crew CLARENCE N KENNEDY & STEVEN E TOEOK

Marked west line of the NE 1/4 - SW 1/4 and west line of the SE 1/4 - NW 1/4 by split of Hwy D as per certified survey dated March 30, 1979 and recorded in Vol 3 of Survey Maps on pages 693 & 693 A

Owner of said lands and client has waived the minimum standards for property surveys and understands no map will be drafted
Said lines have been cut open trees blazed & painted with red implement

SWK

Clarence N Kennedy
Sept 9 1987

PLAT OF SNOWMOBILE RUN
NOT ADAPTED TO 1/4 LINES

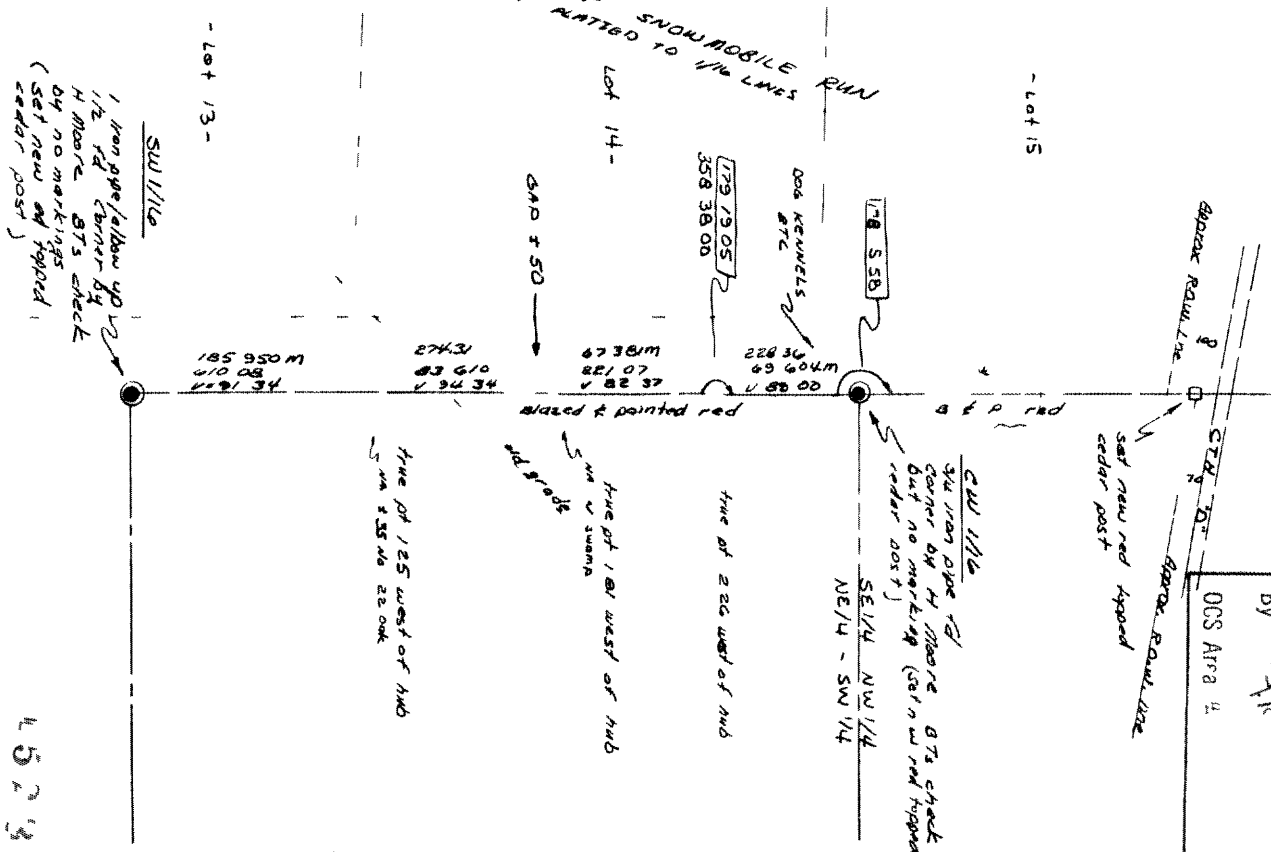

RECEIVED & FILED SEP 23 1987
 Oneida County Surveyor's Office
 Date SEP 12 1987
 By *h1 AK*
 OCS Area 4

4523