

L59:

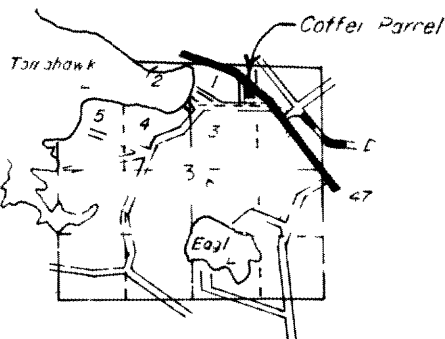

LOCATION DIAGRAM

PL - 10811(1) 1.23 55  
 Of On County S 95  
 D 015 201 39  
 By M W  
 L 5 - 3 3907



RECEIVED & FILED # 25 W  
 Oneida County Surveyors Office  
 Date SEP 12 1986  
 By M W  
 OCS Area #

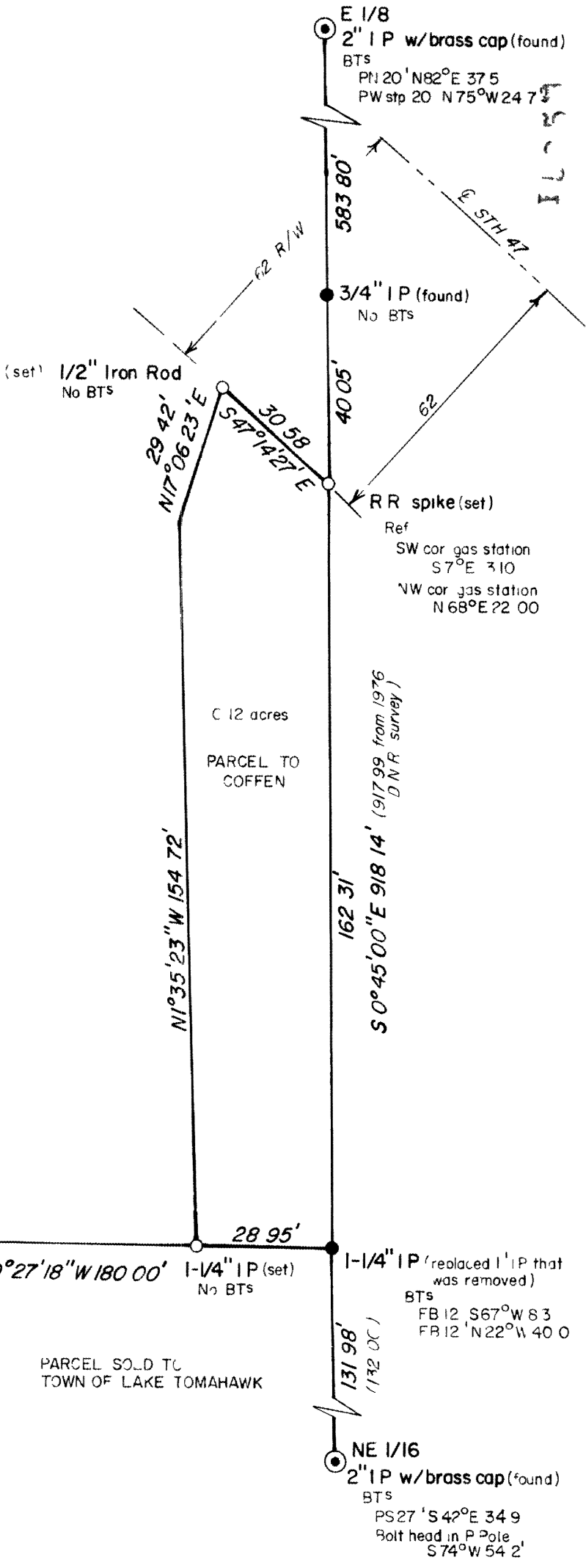

**COFFEN SALE PARCEL**  
**T 38N, R 7E, Oneida Co**  
**Sec 3; Part of Lot 1**

I, F H COPP R L S -799, certify this is a correct representation of Part of Sec 3, T 38N, R 7E, to the best of my knowledge and belief

*F H Copp* 1-6-82

Survey for the State of Wisconsin  
 Department of Natural Resources  
 NH-AL State Forest

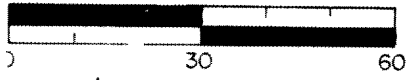

Scale 1' = 30 Dr by M Seymour 1/6/82