

RECEIVED & FILED # **L53**
 Oneida County Surveyor's Office
 Date **FEB. 11 1988**
 NORTH *MJH*
 OCC Area #

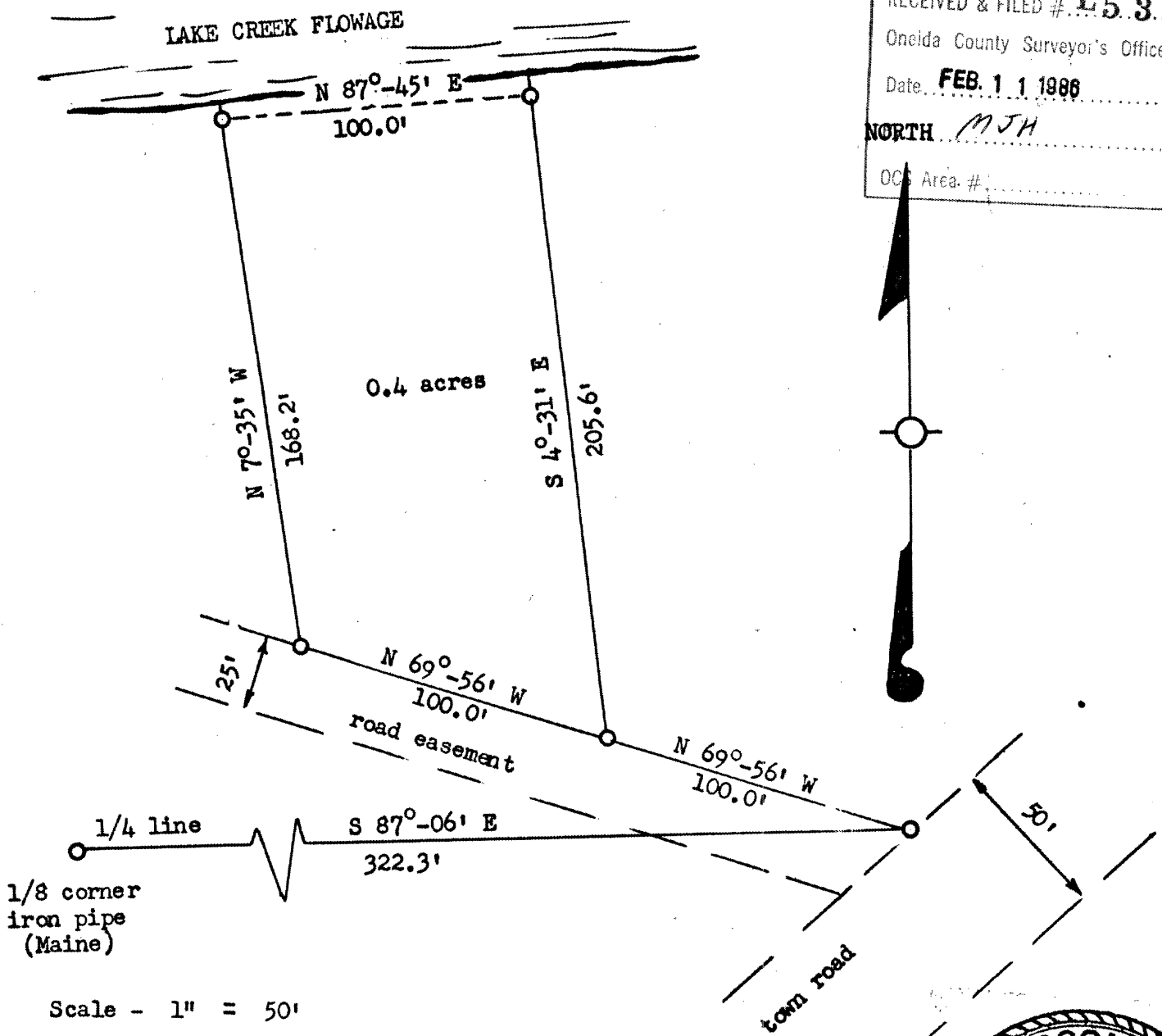

Scale - 1" = 50'

Part of Gov't. Lot 6, Section 29, T 37 N, R 9 E,
 Oneida County, Wisconsin.

For: G. N. Pepenich
 June 2, 1972

By: Edward H. McNow
 S - 760

Edward H. McNow

LEGAL DESCRIPTION:

A parcel of land located in Gov't. Lot 6, Sec. 29, T 37 N, R 9 E,
 Oneida County, Wisconsin, more particularly described as follows:

Commencing at the West 1/8 corner (iron pipe - Maine 1943)
 on the East-West 1/4 line of sec. 29, thence S 87°-06' E, 322.3 ft.
 to an iron pipe, thence N 69°-56' W, 100.0 ft. to an iron pipe and
 the POINT OF BEGINNING, thence N 69°-56' W, 100.0 ft. to an iron pipe,
 thence N 7°-35' W, 168.2 ft. to an iron pipe near the shore of the
 Lake Creek Flowage, thence along the shore N 87°-45' E, 100.0 ft.
 to an iron pipe, thence S 4°-31' E, 205.6 ft. to the POINT OF BEGINNING.

Also included are lands between the above described shore line
 and the actual shore line of the Lake Creek Flowage.
 (Subject to existing flowage rights)

HERBERT MOORE
 County Surveyor
 Oneida County, Wisconsin
 Rhinelander, Wisconsin 54501

153

[Handwritten signature]