

SURVEY
 OF PART OF THE NORTHWEST FRACTIONAL QUARTER
 OF SECTION 3, TOWNSHIP 39 NORTH, RANGE 8 EAST
 ONEIDA COUNTY, WISCONSIN

RECEIVED & FILED # 1153
 Oneida County Surveyors Office
 Date SEP 12 1988
 By [Signature]
 OCS Area #

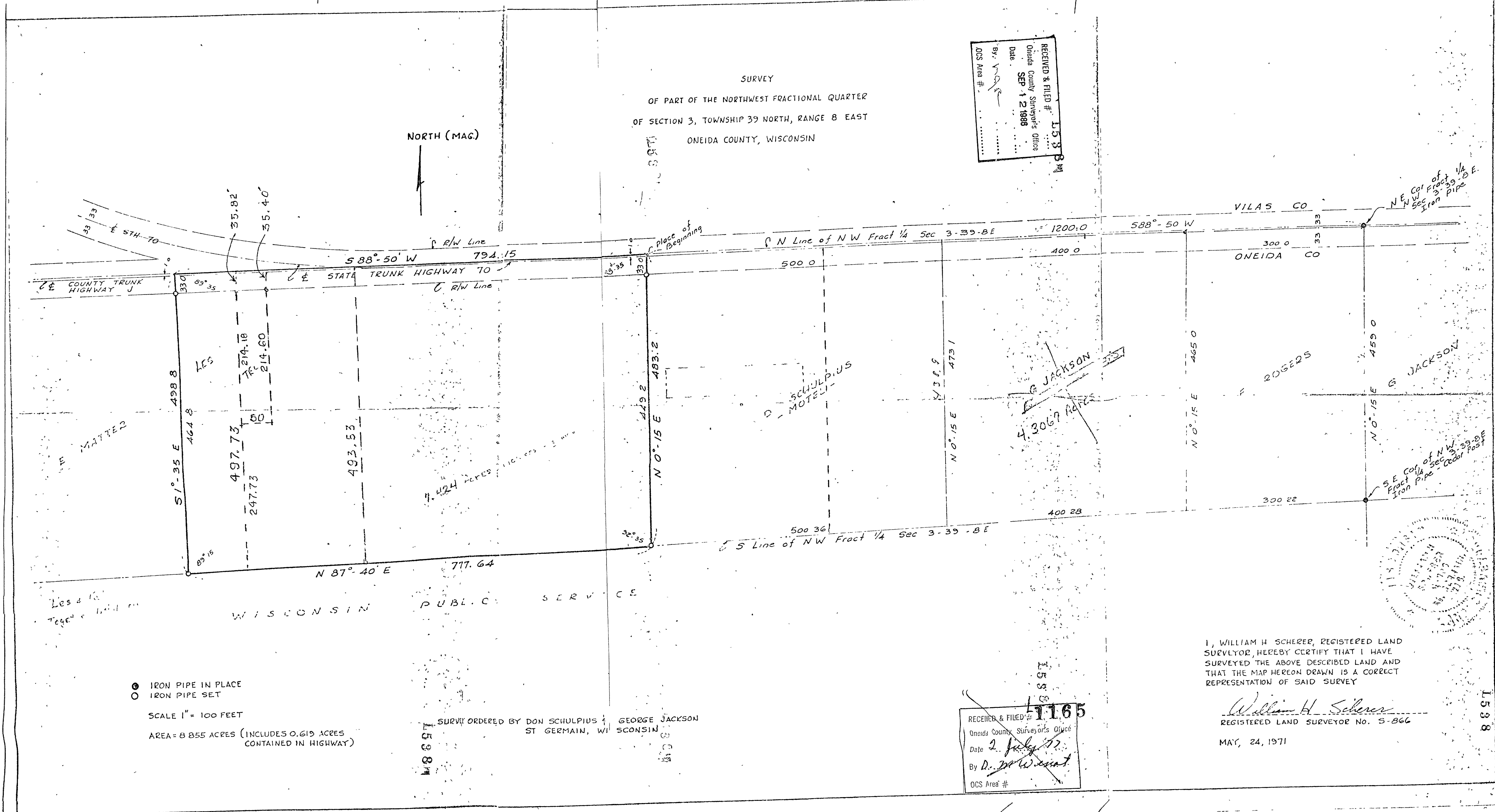

● IRON PIPE IN PLACE
 ○ IRON PIPE SET
 SCALE 1" = 100 FEET
 AREA = 8.855 ACRES (INCLUDES 0.619 ACRES
 CONTAINED IN HIGHWAY)

15869
 SURVEY ORDERED BY DON SCHULPIUS ST GERMAIN, WI
 GEORGE JACKSON SCENES

RECEIVED & FILED # 11165
 Oneida County Surveyors Office
 Date 2 July 77
 By D. [Signature]
 OCS Area #

I, WILLIAM H. SCHERER, REGISTERED LAND SURVEYOR, HEREBY CERTIFY THAT I HAVE SURVEYED THE ABOVE DESCRIBED LAND AND THAT THE MAP HEREON DRAWN IS A CORRECT REPRESENTATION OF SAID SURVEY.
 William H. Scherer
 REGISTERED LAND SURVEYOR No. 5-866
 MAY, 24, 1971



1538