

1544

1544

PROPERTY OWNED BY ARTHUR C. SANKE

LOCATED IN GOVT. LOTS - 2 AND - 3, SEC. 6 T39N OF R 11 EAST, ONEIDA COUNTY, WIS.

A. J. LITTLE - Surveyor
6/18-1946.

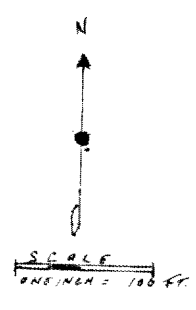

RECEIVED & FILED #	1544
Oneida County Surveyor's Office	
Date	
By	
OCS Area #	

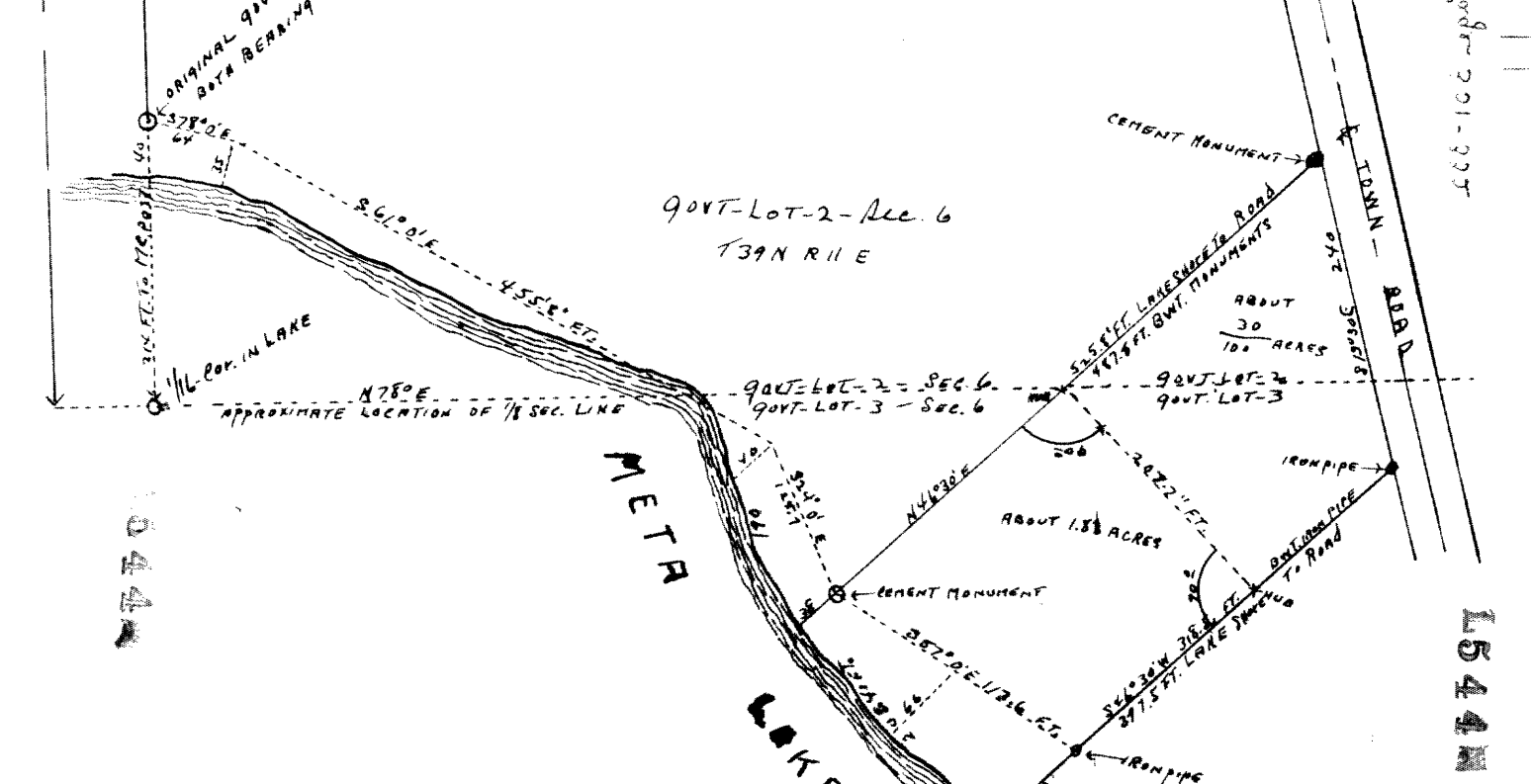
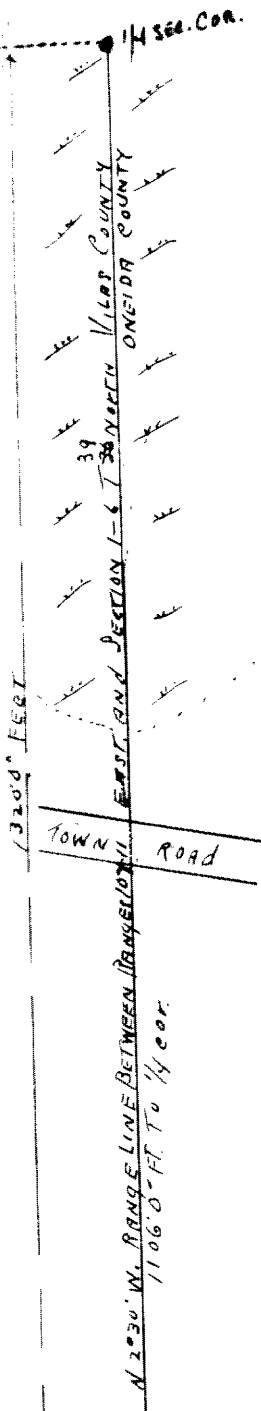

121-1998-201-227

1544

1106 feet to the meander post where said Range line intersects the north shore of
 lake; thence south $78^{\circ} 0'$ east, 64 feet; thence south $61^{\circ} 0'$ East, 455.8 feet; thence
 $24^{\circ} 0'$ east, 125.7 feet to a six inch diameter cement monument which makes the divid
 ne between the Hathaway property (Vol. 111D. 140) and the Arthur C. Sanke property
 111 D. 262), and which is the place of beginning of the parcel herein conveyed; thence
 100 feet west 457.8 feet to a six inch diameter cement monument where this line inter

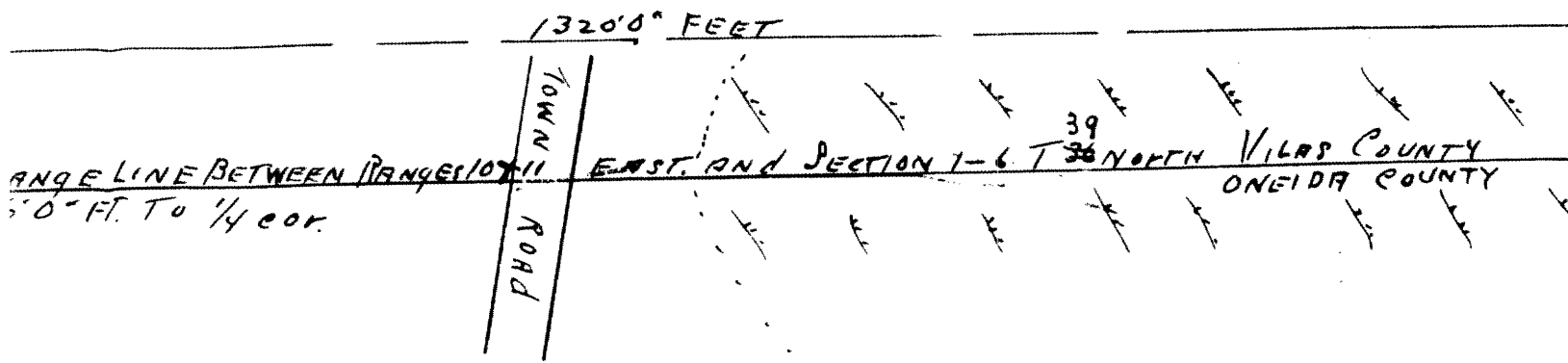

PROPERTY OWNED BY ARTHUR C. SANKE

LOCATED IN GOVT. LOTS - 2 AND 3, SEC. 6 T39N OF R 111 EAST, ONEIDA COUNTY, WIS.

A. J. LYTLE - Surveyor
 6/18 - 1946.

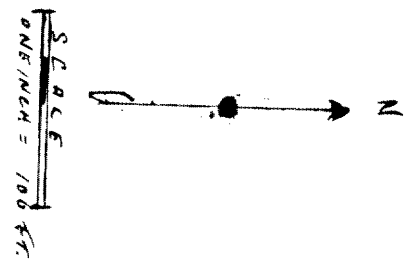

PROPERTY OWNED BY ARTHUR

LOCATED IN GOVT. LOTS - 2 AND - 3, SEC. 6 T39N OF

1320.0' FEET

39
EAST. AND SECTION 1 - 6 T39N

TOWN ROAD

N 2°30' W. RANGE LINE BETWEEN RANGES 107 & 107 1/4 COR.
1106.0' FT. TO 1/4 COR.

ORIGINAL GOVT. M.E. CORNER
BOTH BERRING TREES STILL STANDING

378° 0' E
64

21 N.E.C. TO M.E. POST
1/16 COR. IN LAKE

N 78° E
APPROXIMATE LOCATION OF 1/8 SEC. LINE

GOVT - LOT - 2 - SEC. 6
T39N R11E

GOVT - LOT - 2 - SEC. 6
GOVT - LOT - 3 - SEC. 6

METRA

LAKE

CEMENT MONUMENT

ABOUT 1.88 A

1544

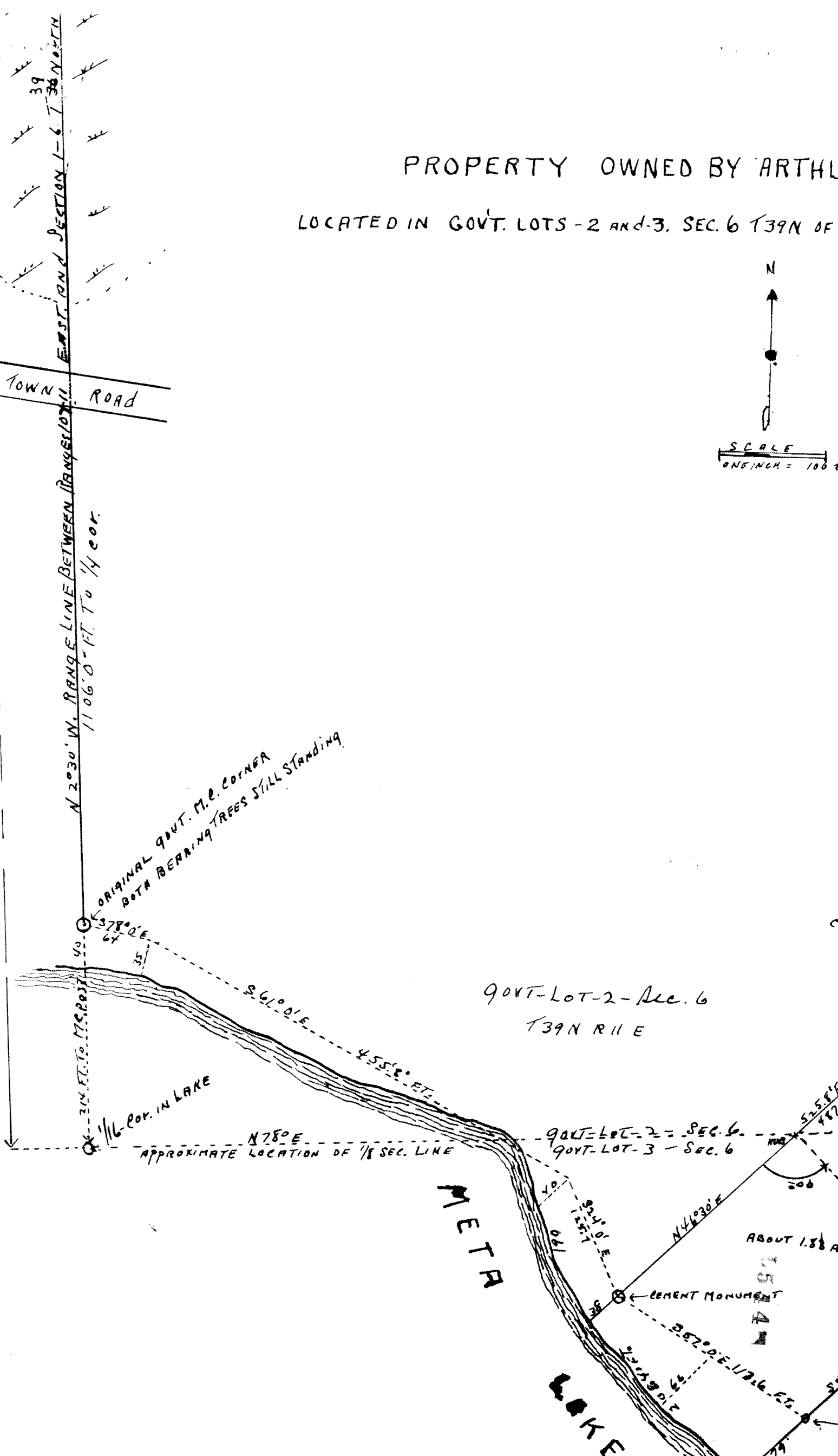
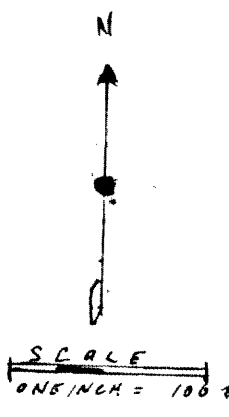

ing line between the Hathaway property (Vol. 111D. 140) and the Arthur C. Sanke property (Vol. 111 D. 262), and which is the place of beginning of the parcel herein conveyed; then

39
 1106' 0" - RT TO 1400'
 N 2° 30' W. RANGE LINE BETWEEN PARCELS IN
 1320' 0" FEET
 TOWN ROAD
 VILAS COUNTY
 ONEIDA COUNTY

PROPERTY OWNED BY ARTHUR C. SANKE

LOCATED IN GOVT. LOTS - 2 AND - 3, SEC. 6 T39N OF R 11E EAST, ONEIDA COUNTY, WIS.

A. J. LITTLE - SURVEYOR
 6/18 - 1946.

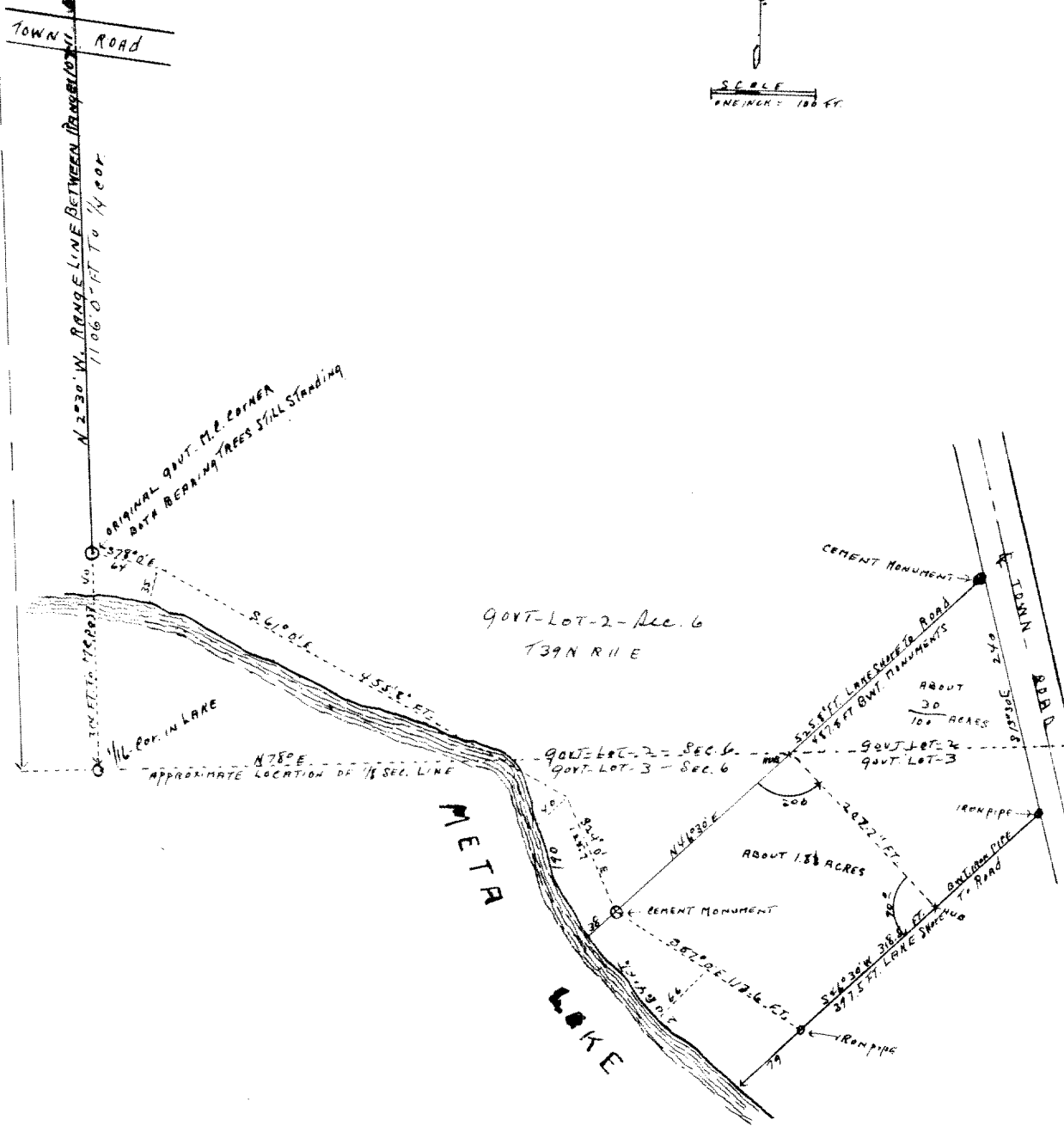
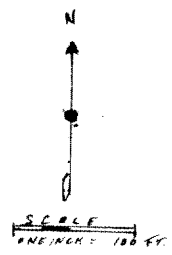

LS 44

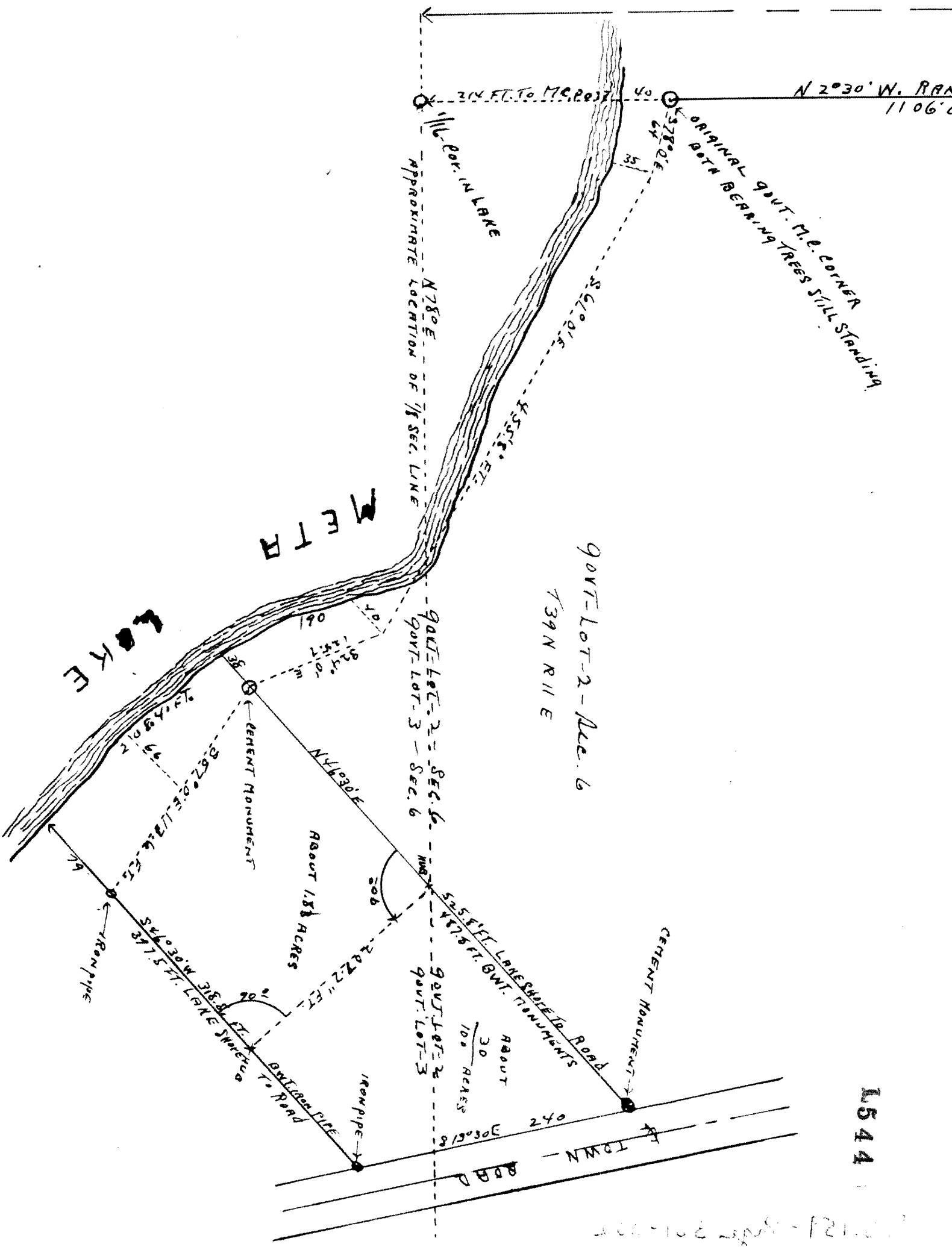

LS 44

200-100-2000-121000

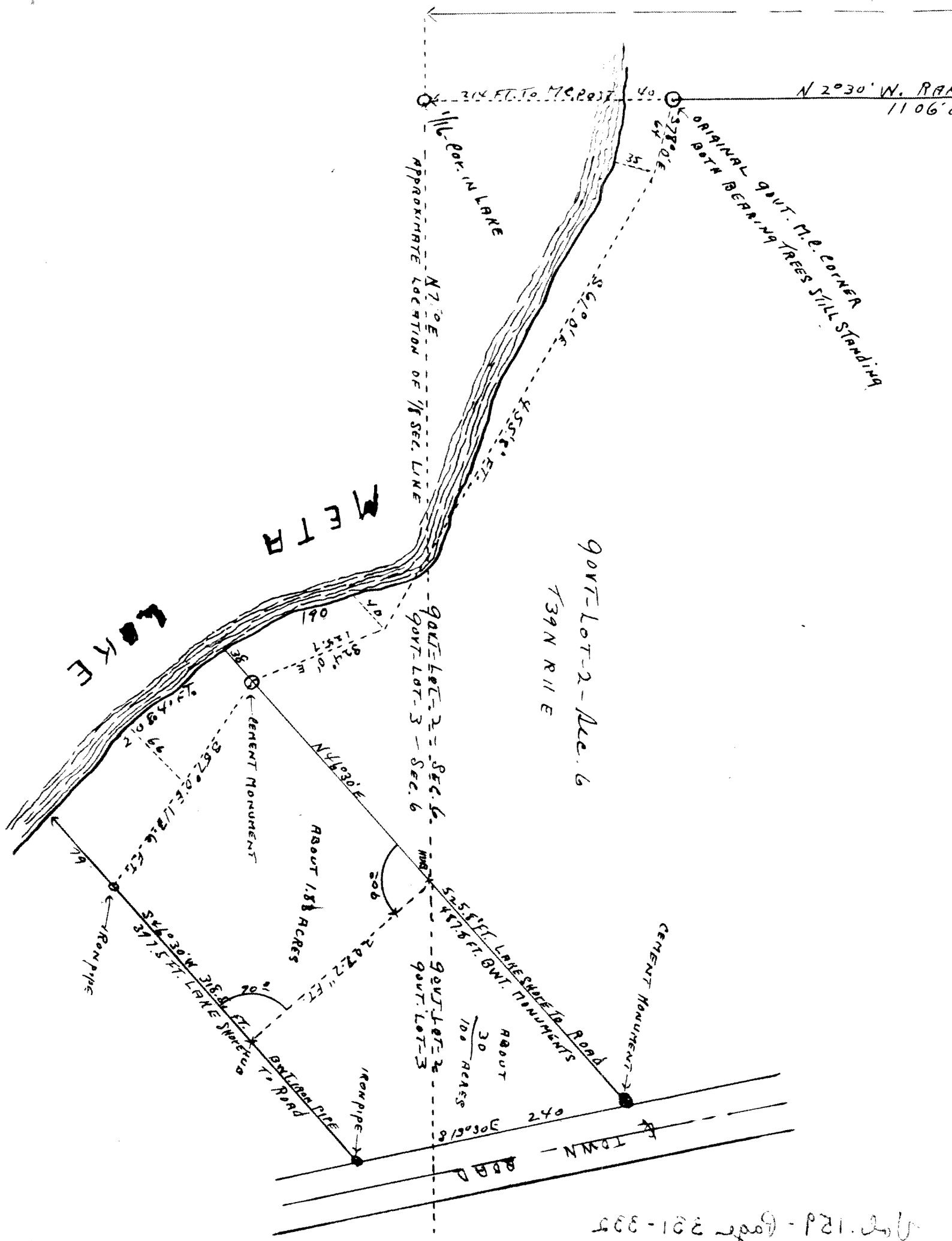

Map 121 - Book 321 - 335

L54411