

RECEIVED & FILED # **L546**  
 On the County Surveyor's Office  
 Date **OCT 03 1986**  
 By **S. G. R.**  
 OCS Area #

Legal Description: PART OF NW 1/4 - NW 1/4  
 Section 11, T 39 N, R 6 E  
 Job Name DAVE MARSTON - FEED GRASSES Page 1  
 Date SEPT 10TH, 1986 Weather OVERCAST MIST 55°

Crew DAVE O. REIN - STEVEN E. TOEDT  
 MARKED NORTH AND WEST LINES OF MARSTON MOTORS  
 PROPERTY, AS SHOWN. BEST SUMMERFIELD DEED CORNER  
 AS SHOWN. CLIENT HAS WANTED ALL SURVEYING  
 AND MAPPING REQUIREMENTS OF HIS ADMIN CODE A-E'S

*James H. Rein*  
 REG. LAND SURV. #5-1234

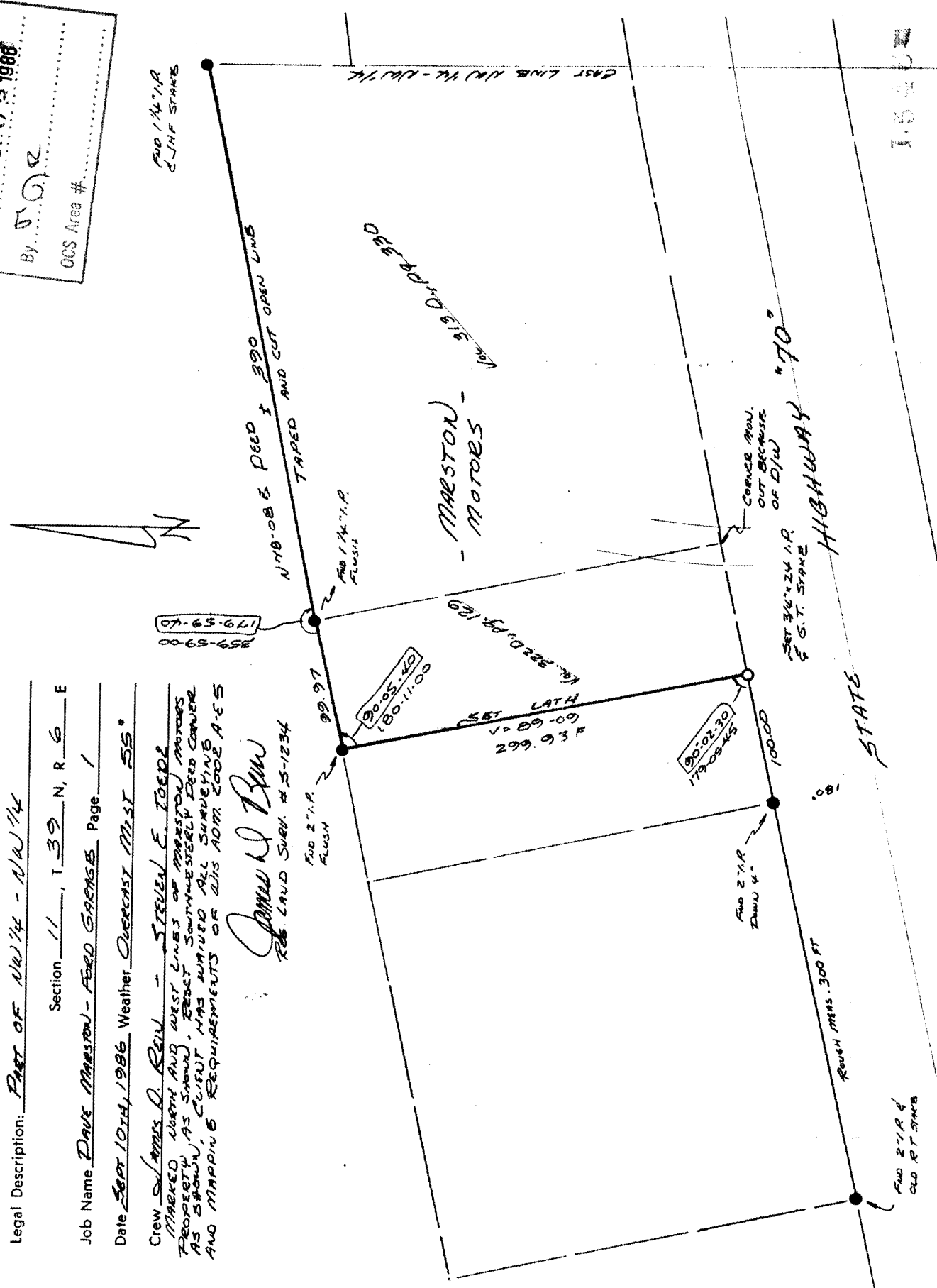

L546

L546