

L547

Part of
GOV'T LOT 3
 and part of the
NW 1/4 of the SE 1/4
SECTION 10, T38N, R6E
 Hazelhurst Township
 Oneida County, Wisconsin

RECEIVED & FILED # **L547**
 Oneida County Surveyor's Office
 Date: **OCT 7 1986**
 By: *[Signature]*
 OCS Area #.....

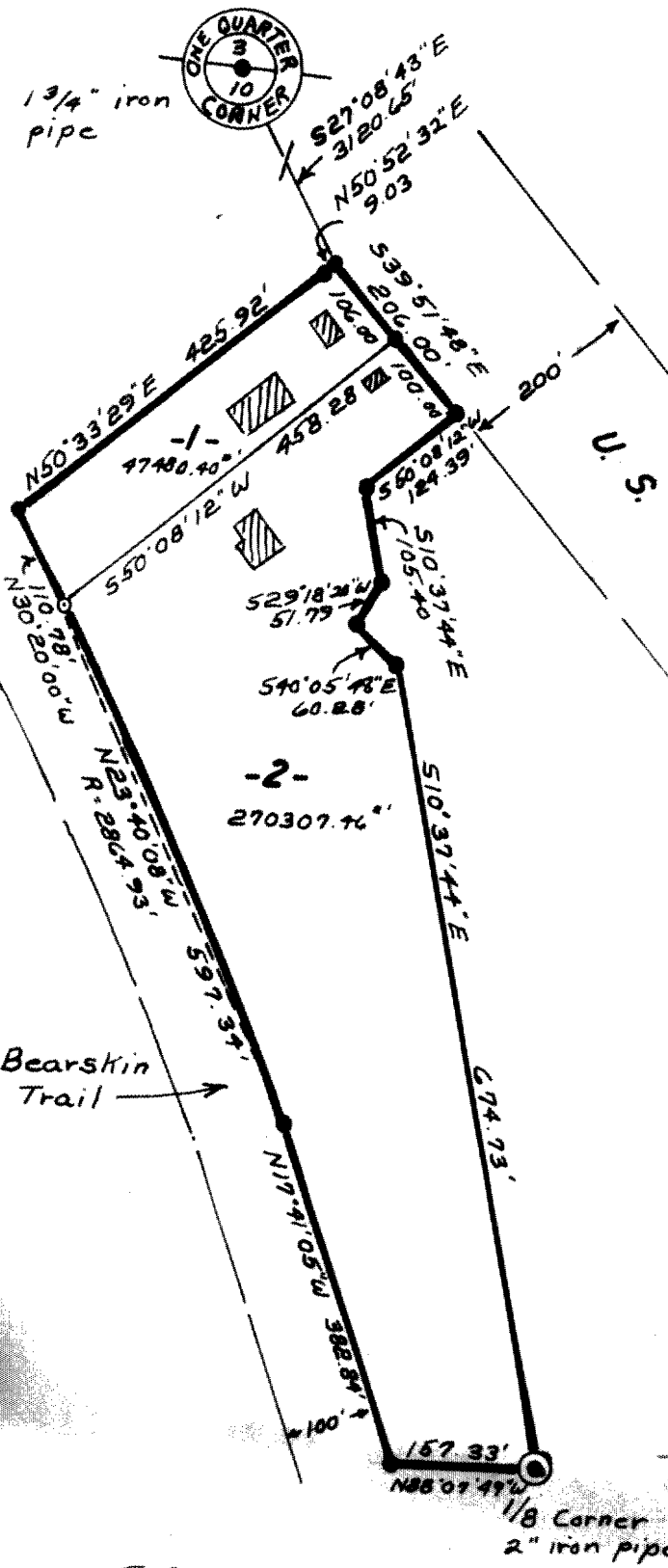

LEGEND
 ● = Iron pipe found.
 ○ = Iron pipe set.
 ▨ = Existing building.

Bearing based on the north line of lot 1

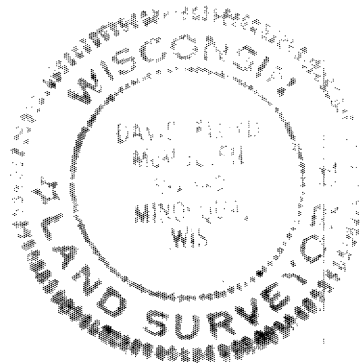

David F. McMillen
 Registered Land Surveyor 5-1340
 Date 8/29/86

Info taken from
 Vol. 4 of Survey maps
 page 937 for boundaries

"I HEREBY CERTIFY THAT I HAVE SURVEYED THE ABOVE DESCRIBED PROPERTY AND THAT THE ABOVE MAP IS A TRUE REPRESENTATION THEREOF AND SHOWS THE SIZE AND LOCATION OF THE PROPERTY, ITS EXTERIOR BOUNDARIES, THE LOCATION OF ALL VISIBLE STRUCTURES AND DIMENSIONS OF ALL PRINCIPAL BUILDINGS THEREON, BOUNDARY FENCES, APPARENT EASEMENTS, ROADWAYS AND VISIBLE ENCROACHMENTS, IF ANY."

"THIS SURVEY IS MADE FOR THE USE OF THE PRESENT OWNERS OF THE PROPERTY, AND ALSO THOSE WHO PURCHASE, MORTGAGE, OR GUARANTEE THE TITLE THERETO WITHIN ONE YEAR FROM DATE HEREOF."

L547

L547