

L548

Part of S W 1/4 of the S E 1/4 SECTION 23, T39N, R6E

Minocqua Township
Oneida County, Wisconsin

RECEIVED & FILED # **L548**
 Oneida County Surveyor's Office
 Date: **OCT. 17. 1986**
 By: *mg*
 OCS Area #.....

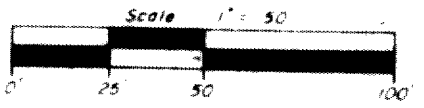
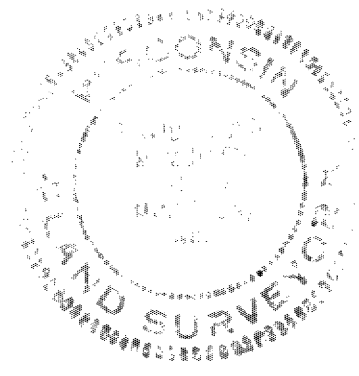
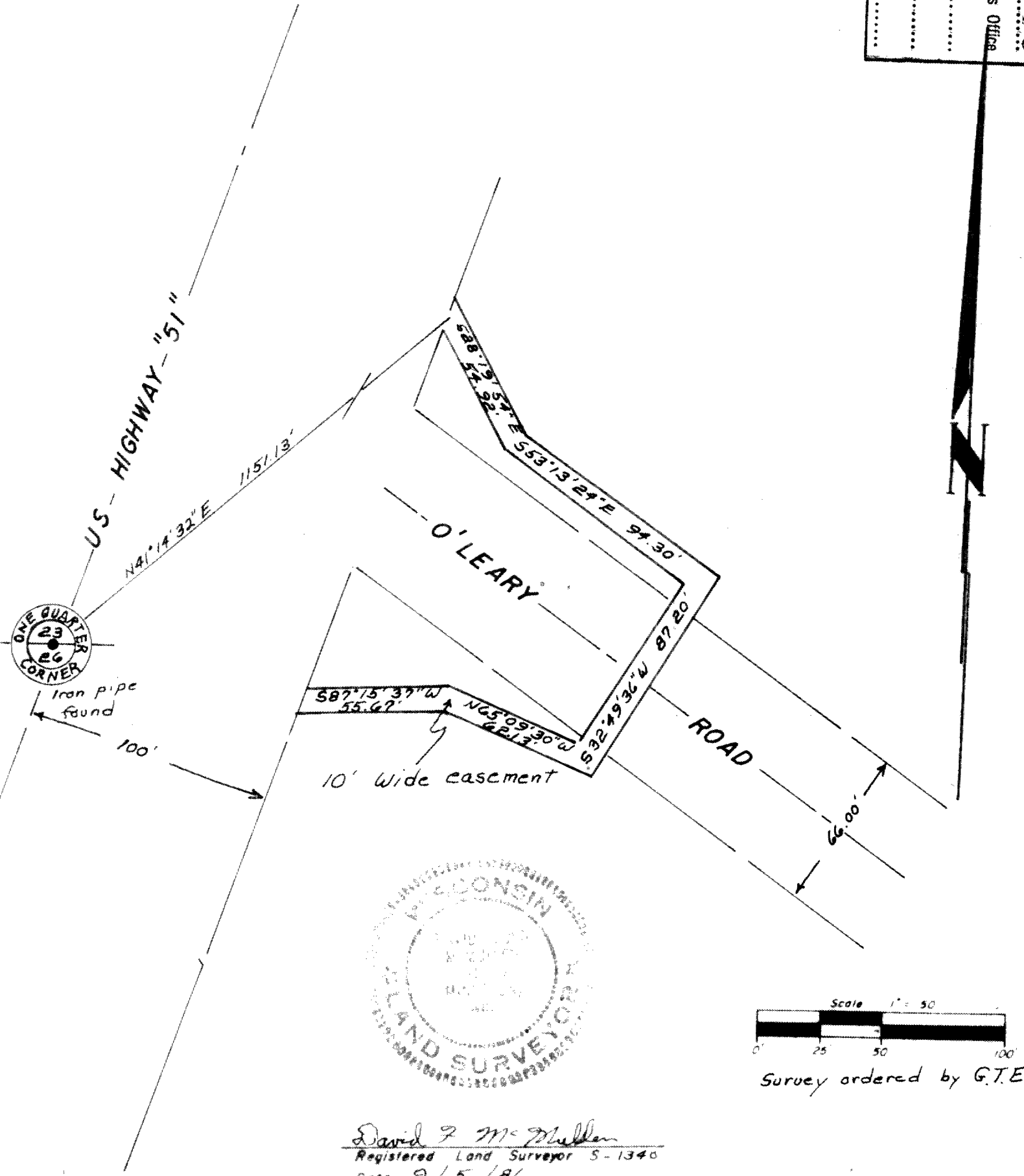

Survey ordered by G.T.E.

David P. McMillen
 Registered Land Surveyor 5-1340
 Date 9/5/86

I HEREBY CERTIFY THAT I HAVE SURVEYED THE ABOVE DESCRIBED PROPERTY AND THAT THE ABOVE MAP IS A TRUE REPRESENTATION THEREOF AND SHOWS THE SIZE AND LOCATION OF THE PROPERTY, ITS EXTERIOR BOUNDARIES, THE LOCATION OF ALL VISIBLE STRUCTURES AND DIMENSIONS OF ALL PRINCIPAL BUILDINGS THEREON, BOUNDARY FENCES, APPARENT EASEMENTS, ROADWAYS AND VISIBLE ENCROACHMENTS, IF ANY.

"THIS SURVEY IS MADE FOR THE USE OF THE PRESENT OWNERS OF THE PROPERTY, AND ALSO THOSE WHO PURCHASE, MORTGAGE, OR GUARANTEE THE TITLE THERETO WITHIN ONE YEAR FROM DATE HEREOF."

L548

L548