

15521

15521

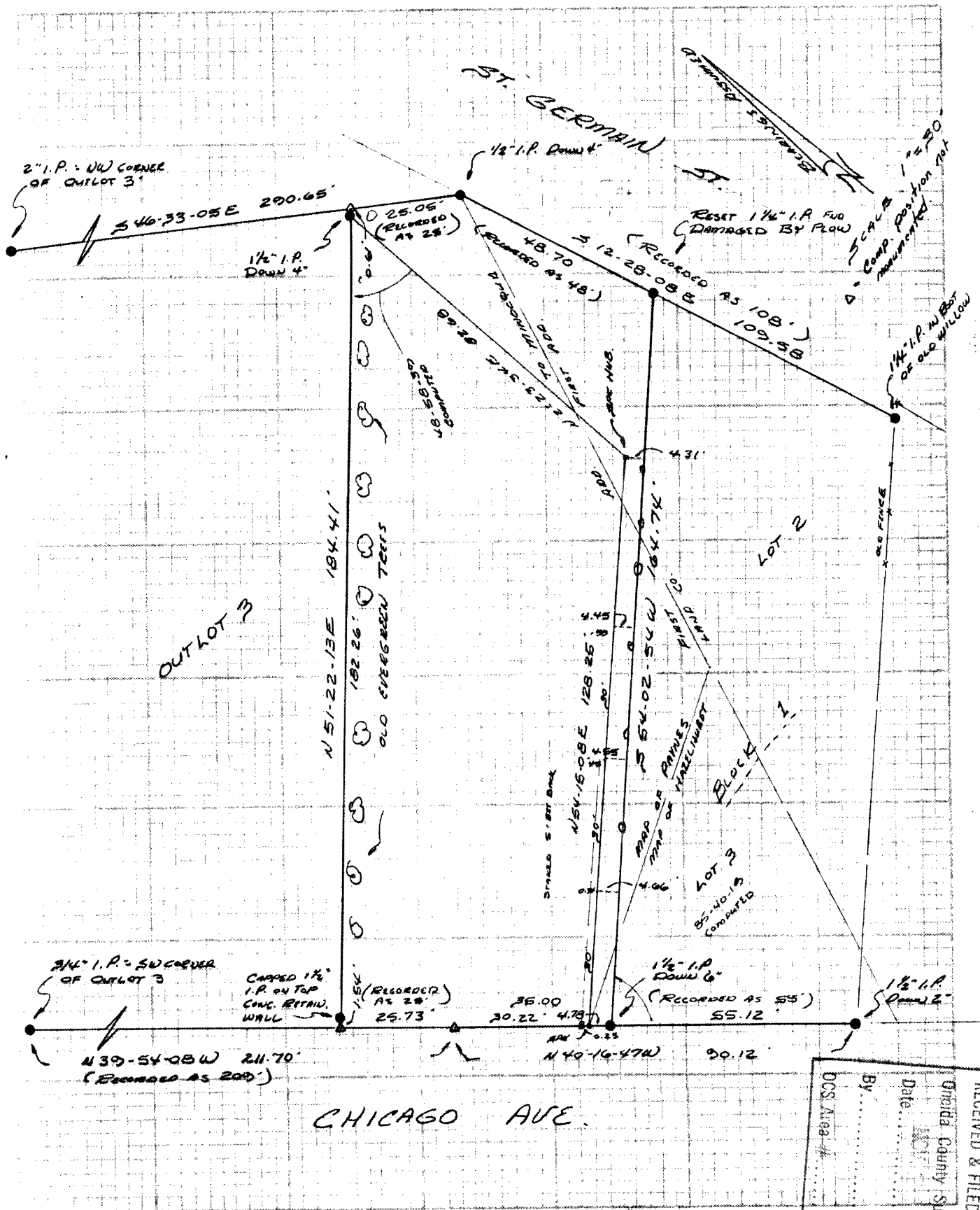

RECEIVED & FILED #15521

Florida County Surveyor's Office

Date: _____

By: _____

DOS, Area # _____

1552

Legal Description: PARCELS OF
OUTLOT 3 PAYNE'S FIRST ADD. TO MINOCQUA
LOTS 283, Block 1 - HAZELHURST LAND CO.
FIRST ADD. TO MINOCQUA

Section 14, T 39 N, R 6 E

Job Name MULLEADY - CHICAGO AVE Page 2

Date 6TH NOVEMBER 86 Weather _____

Crew JAMES D. RBIN - STEVEN E. TOEDE
MARKED BOUNDARY OF PROPERTY AS SHOWN

James D. Rbin
REG. LAND SURV. # 3-1234

NOTE: CLIENT HAS SIGNED A WRITTEN
STATEMENT WAIVING ALL REQUIREMENTS
OF WIS. ADM. CODE A-6.5.