

RECEIVED & FILED # **L553**  
 Oneida County Surveyor's Office  
 Date **NOV. 24 1986**  
 Bk. 64  
 OCS Area #

**BLUMSTEIN ROAD**

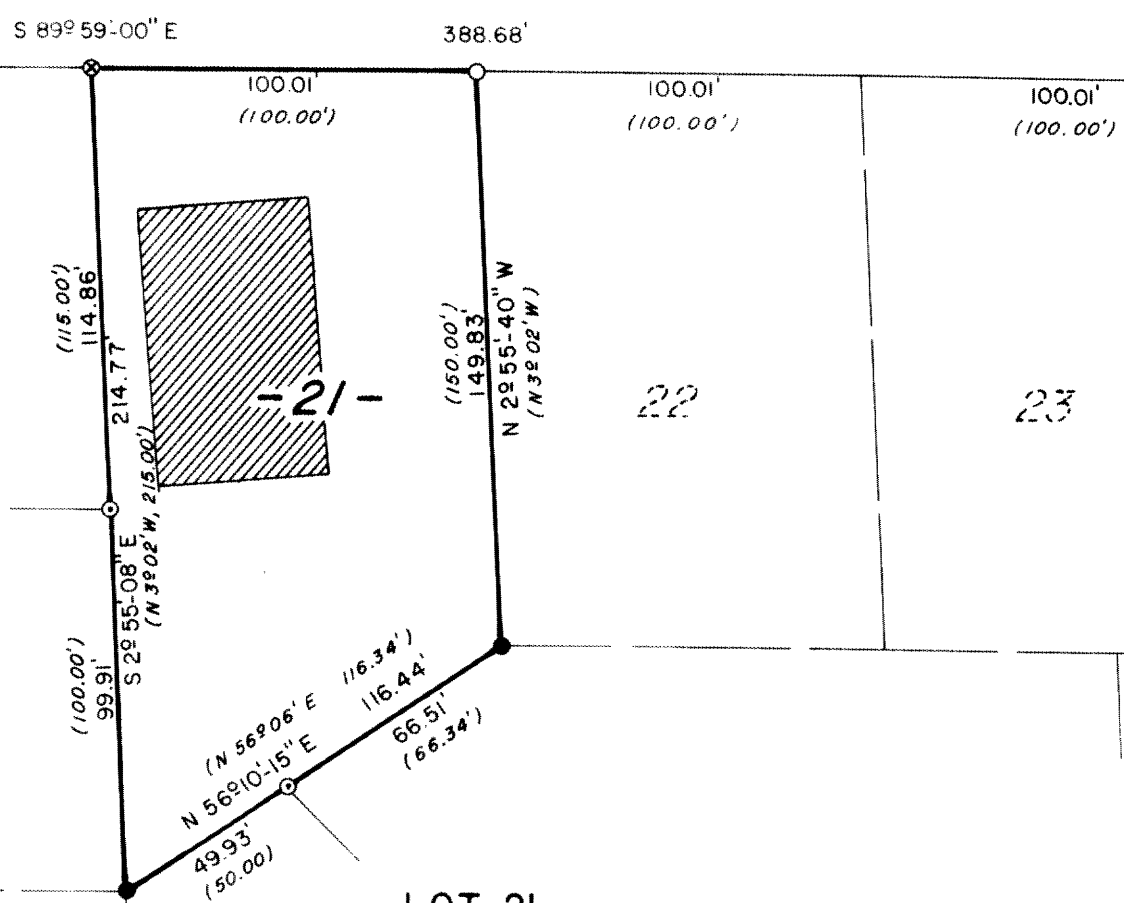

Bearings assumed based on the north line of Lot 21 bearing S 89° 59' 00" E

LOT 21  
 in the Plat of  
**LAKELAND HEIGHTS**  
 in part of the  
 NE 1/4 of the NE 1/4  
 Section 10, T 39N, R 6E  
 Minocqua Township  
 Oneida County, Wisconsin

I, James D. Rein, Registered Land Surveyor No. S-1234, hereby certify that I have surveyed the property shown hereon, that this map represents an accurate survey of said property to the best of my knowledge and belief, that I have performed this survey by order of Kenneth Jansen for Lakeland State Bank and that I have complied with the applicable requirements of the Wisconsin Administrative Code S. A-E 5.01.

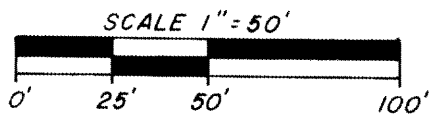

- ⊙ = 1" dia. iron pipe found in place
- = 2" dia. iron pipe found in place
- ⊗ = Iron pipe set, 1" dia. and 24" long
- = Iron pipe set, 3/4" dia. and 24" long
- = Existing building
- ( ) = Previously recorded bearings and distances.

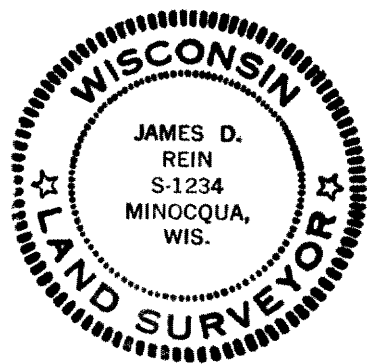

**WILDERNESS SURVEYING, INC.**  
*James D. Rein*  
 Registered Land Surveyor # S-1234  
 Dated this 1st day of October, 1986

L553