

1556

RECEIVED & FILED #	Onnida County Surveyor's Office	
Date	8/23/86	
By	J. M. M.	
OCS Area #	0-55-40	
FS B1	180-27-20	194.320900-
FS O	R 273-02-30	284.64' @ 89-00-
FS N	D 72-51-20	94.91 @ 90-
FS E	R 17-02	0-0-0 248.83' @ 88-02-20
FS F	D 255-54-20	91.13 @ 89-20
FS G	D 209-02-0	0-0-0 180-0-0
FS H	R 29-02-0	256.98' @ 85-53-0
FS I	R 250-51-20	
FS J	D 93-02-20	
FS K	R 273-02-30	
FS L	R 273-02-30	
FS M	R 273-02-30	
FS N	R 273-02-30	
FS O	R 273-02-30	
FS P	R 273-02-30	
FS Q	R 273-02-30	
FS R	R 273-02-30	
FS S	R 273-02-30	
FS T	R 273-02-30	
FS U	R 273-02-30	
FS V	R 273-02-30	
FS W	R 273-02-30	
FS X	R 273-02-30	
FS Y	R 273-02-30	
FS Z	R 273-02-30	

9591

Part of G.L.#1
Section 32
T. 38 N., R. 7 E.

STEIER (BUBOLZ)

BLS P. 50

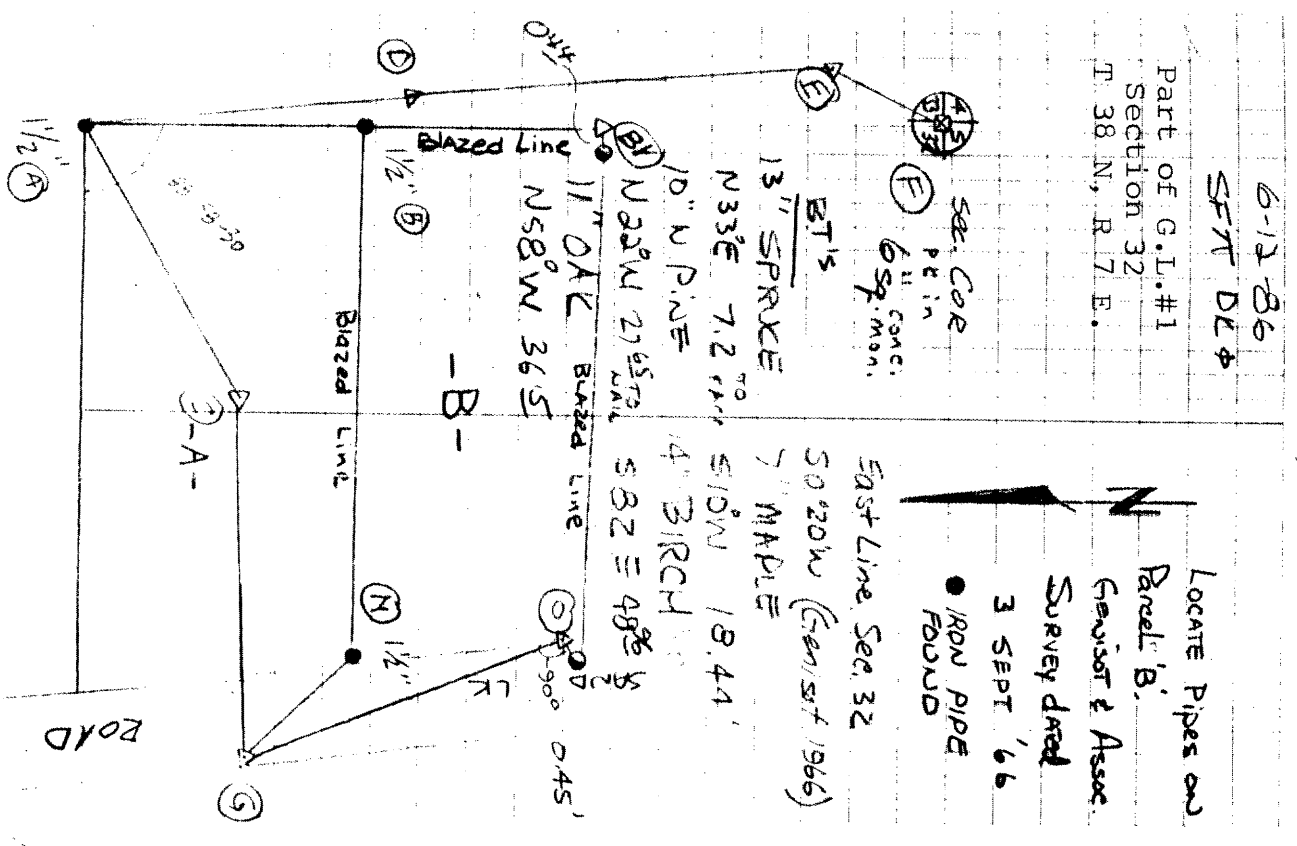

WAIVER

Pursuant to Wisc. Administrative Code Chap. A-E 5.01 (b), We the undersigned, agree to waive the mapping requirements in A-E 5.01 (5), as we have agreed only to survey and mark the lines of parcel "B" as shown on the survey by Genisot & Assoc. dated 3 Sept. 66.

Stephen J. Favorite
Surveyor
June 23, 1986

Donna Bubolz
Client

8/23/86



Stephen J. Favorite
12-30-86

1556

9591