

RECEIVED & FILED # **L559**  
 Oneida County Surveyor's Office  
 Date **FEB 2 1987**  
 By .....  
 OCS Area # .....

L559

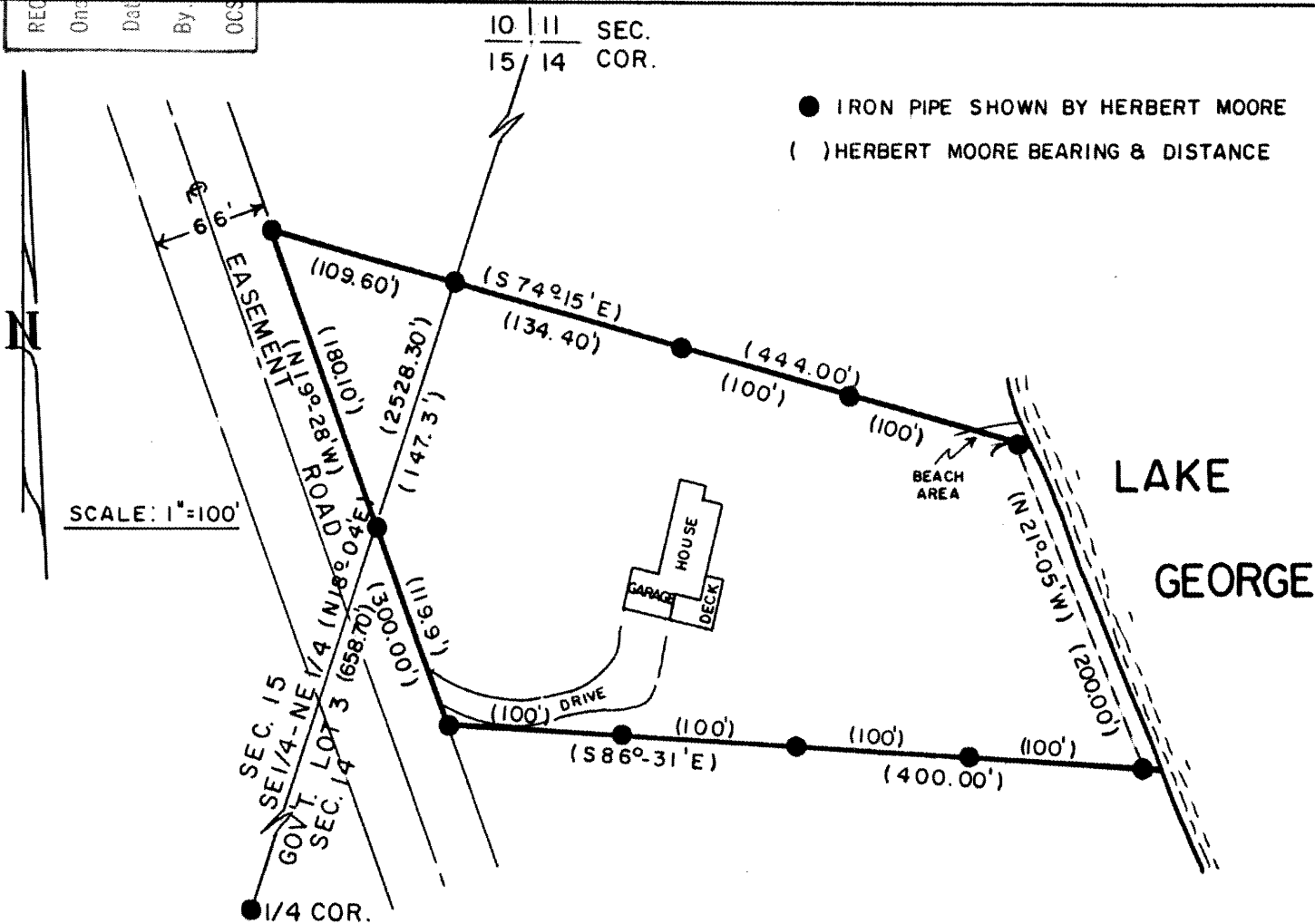

**DESCRIPTION:** A parcel of land shown on Certified Survey Volume 2cs, Page 440 done by Herbert Moore dated July 25, 1977 and located in the SE 1/4 - NE 1/4, Section 15 and in Gov't. Lot 3, Section 14, all in Town 36 North, Range 9 East, Oneida County, Wisconsin.

**IMPROVEMENTS:** One story house with basement and attached garage.

NO BUILDING ENCROACHMENTS PRESENT.

I, James L. Will, registered land surveyor #1410, hereby certify that I have made this mortgage inspection of the property as shown and described hereon, and that according to the official records in the Oneida County Court House, this drawing is a true representation of the property and buildings thereon and is accurate to the best of my knowledge and belief. The Eagle River State Bank in agreement with Genisot & Associates, Inc. has waived the requirements as stated in Section 3 through 7 of Chapter A-E 5.01 of the Wisconsin Administrative Code.

THIS IS NOT A BOUNDARY SURVEY NOR IS IT INTENDED TO BE. THIS MORTGAGE INSPECTION IS MADE FOR THE EXCLUSIVE USE OF THE: EAGLE RIVER STATE BANK.

Dated this 11th day of July, 1986.

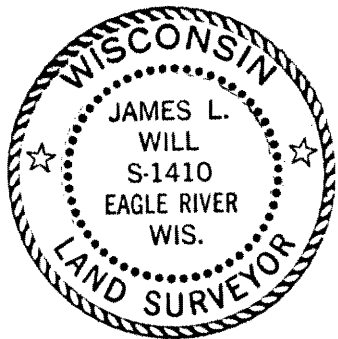

*James L. Will*  
 James L. Will, R.L.S.#1410  
 Genisot & Associates, Inc.  
 Eagle River, WI 54521

L559

L559