

RECEIVED & FILED # **L56**
 Oneida County Surveyor's Office
 Date **FEB. 1 1 1986**
 By **MJH**
 OCS Area #.....

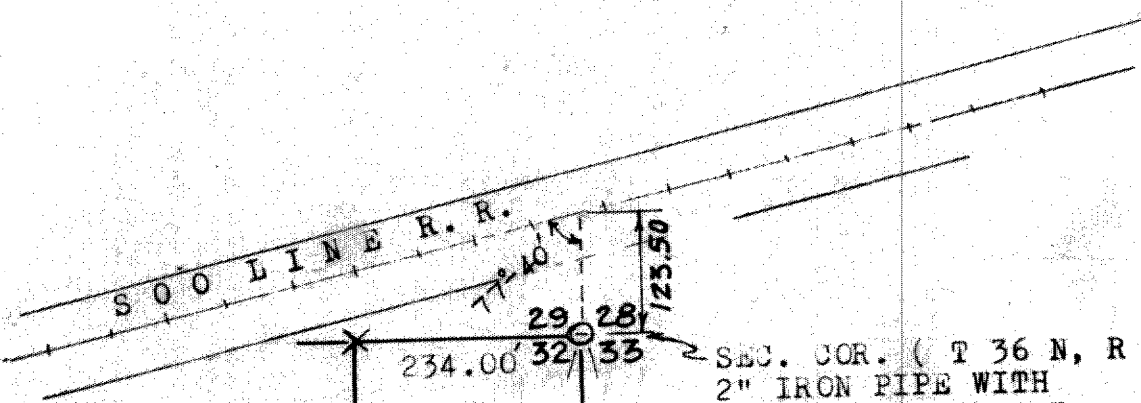

SCALE
 1" = 200'

932.50'
 OWNER: ROBT PONTELL
 AREA: FIVE ACRES
 1172.50' (1137.84' GOV'T SURVEY)
 N 7°-00' E
 SECTION LINE
 EASTERLY B'DY GOV'T LOT 1

234.00' 3.5' 1/4" Iron Pipe

Yellow Post (State Hy. R.O.W.) C/L HIGHWAY 8

240.00' TAVENH
 Meander Corner 1.P.

MANSON LAKE 20.2'

PLAT OF THE EASTERLY 234.00 FEET
 OF GOV'T LOT 1, LYING NORTH OF HIGHWAY 8,
 SEC. 32, T 36 N, R 7 E, TOWN OF WOODBRO,
 ONEIDA COUNTY, WISCONSIN

~~HERBERT MOORE
 County Surveyor
 Oneida County, Wisconsin
 Courthouse
 Oneida, Wisconsin 54851~~

Herbert Moore 10-12-71

F 99T
MOORE AND PETERSON
 REGISTERED PROFESSIONAL ENGINEERS & LAND SURVEYORS
 2351 NORTH HUMBOLDT AVENUE, MILWAUKEE, WISCONSIN 53214

